# NE 1/4 OF THE NW 1/4 SECTION 12, T.18N., R.19E., M.D.M.
# WASHOE COUNTY, NEVADA

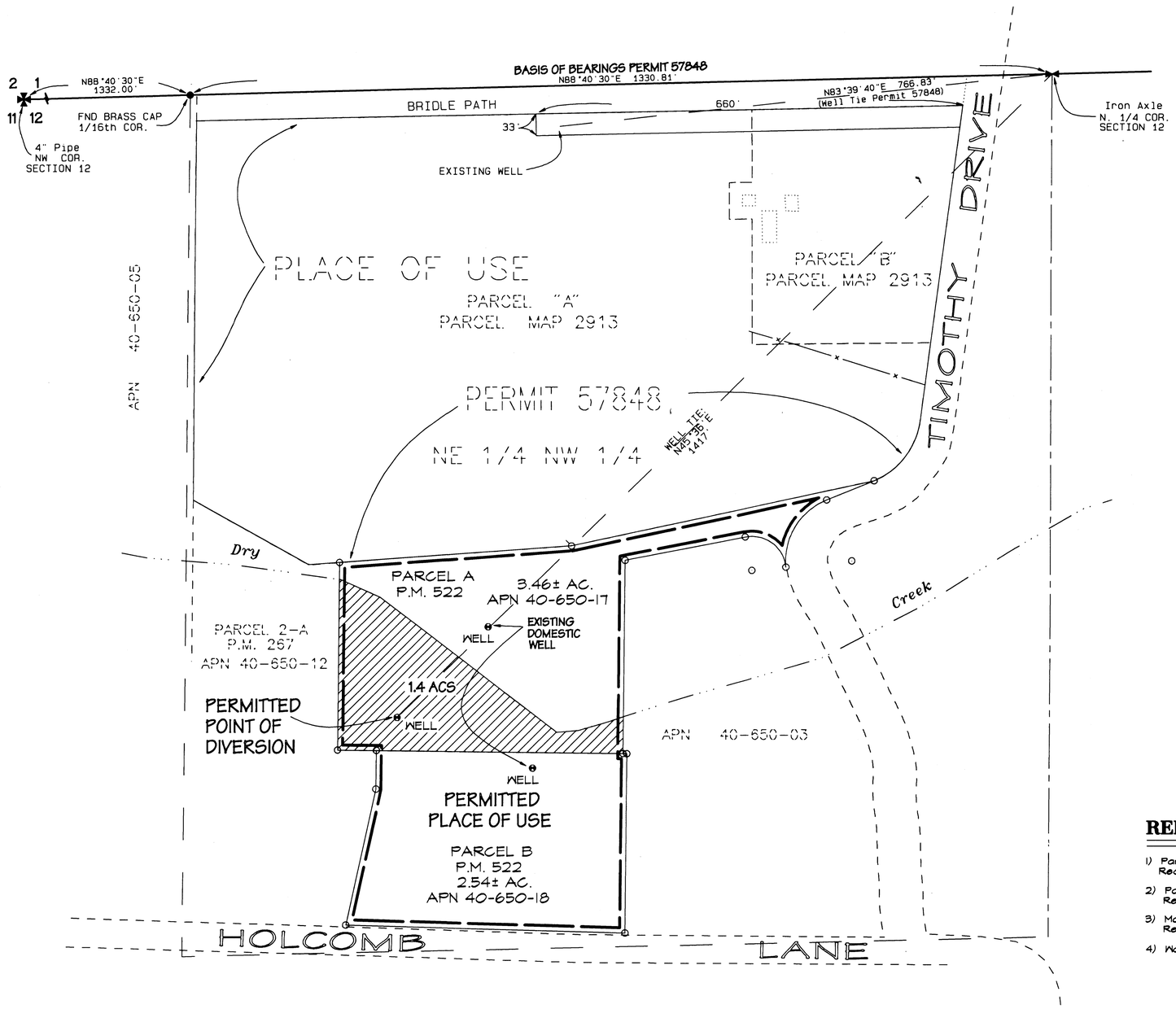


STATE OF NEVADA
COUNTY OF WASHOE } SS

I, George G. Lindesmith, being first duly sworn, depose and say that this map consisting of one sheet, has been correctly drawn to the designated scale from field notes of a survey made by me, or under my supervision and direction, on _____ 2003, that it truly and correctly represents the proposed location and extent of the works used to divert water from an underground source in Washoe County, Nevada, by RONALD G. PALMER FAMILY TRUST, for irrigation & domestic purposes under Permit No. 61443.

That the point of diversion, the location and extent of lands owned or controlled by the applicant upon which water applied for under said Permit is used, together with the area and kind of culture in each 40-acre subdivision, and the location and names of all other works or streams which are crossed by or connected with said works are fully and correctly designated thereon.

_____
George G. Lindesmith
State Water-Right Surveyor No. 704

PROFESSIONAL ENGINEER & LAND SURVEYOR STATE OF NEVADA GEORGE G. LINDESMITH Exp. 12-31-03 No. 6308
1-21-2003

Subscribed and sworn to before me on this 21st day of JANUARY, 2003.

_____
Notary Public

DAVID C. COOK
Notary Public - State of Nevada
Appointment Recorded in Washoe County
No. 94-5006-1 - Expires November 1, 2004

## CULTURAL TABULATION
### 4.0 ACRE FEET PER ACRE

| PERMIT NO. | SECTION | 1/4 1/4 | ACRES | DESCRIPTION |
|---|---|---|---|---|
| 61443 | 12 | NE NW | 1.40 | PASTURE GRASS |

## REFERENCES

1) Parcel Map No. 522, File No. 504795 in the Official Records of Washoe County, Nevada.
2) Parcel Map No. 2913, File No. 1898142 in the Official Records of Washoe County, Nevada.
3) Map supporting Permit No. 61443. Records of Washoe County, Nevada.
4) Washoe County Assessor's Information.

N
W E
S

GRAPHIC SCALE 1"=100'
0 100 200 300

## BASIS OF BEARINGS

Identical to the Map supporting Permit No. 57848.

## LEGEND:

- PARCEL LINE - WASHOE COUNTY ASSESSOR
- 1/16TH SECTION LINE
- CENTERLINE OF SECTION
- SECTION LINE
- PERMITTED PLACE OF USE
- WELL
- QUARTER SECTION CORNER
- SECTION CORNER
- CULTIVATED AREA PERMIT NO. 61443

61443 CERTIFICATE NO. 17138 ISSUED 12-31-08

STATE ENGINEER'S USE

FILED
JAN 22 2003
STATE ENGINEER'S OFFICE

RECEIVED
03 JAN 22 AM 10:09
STATE ENG. WATER OFFICE

TRI STATE SURVEYING, LTD
1925 E. PRATER WAY
SPARKS, NEVADA 89434
(775) 358-9491 * FAX # 358-3664

JOB #95059.01 DDM

*MAP TO ACCOMPANY PROOF OF BENEFICIAL USE UNDER PERMIT NO. 61443 FOR IRRIGATION AND DOMESTIC PURPOSES*

*BY*

**RONALD G. PALMER FAMILY TRUST**

*FROM AN UNDERGROUND SOURCE IN WASHOE COUNTY, NEVADA*

85562 84918 T 82968 61443