SHEET NO. 1 OF 1 SHEETS.

HIGH DESERT ENGINEERING
CONSULTING ENGINEERING & SURVEYING
640 IDAHO STREET
ELKO, NEVADA 89801
(702) 738-4053

W98005

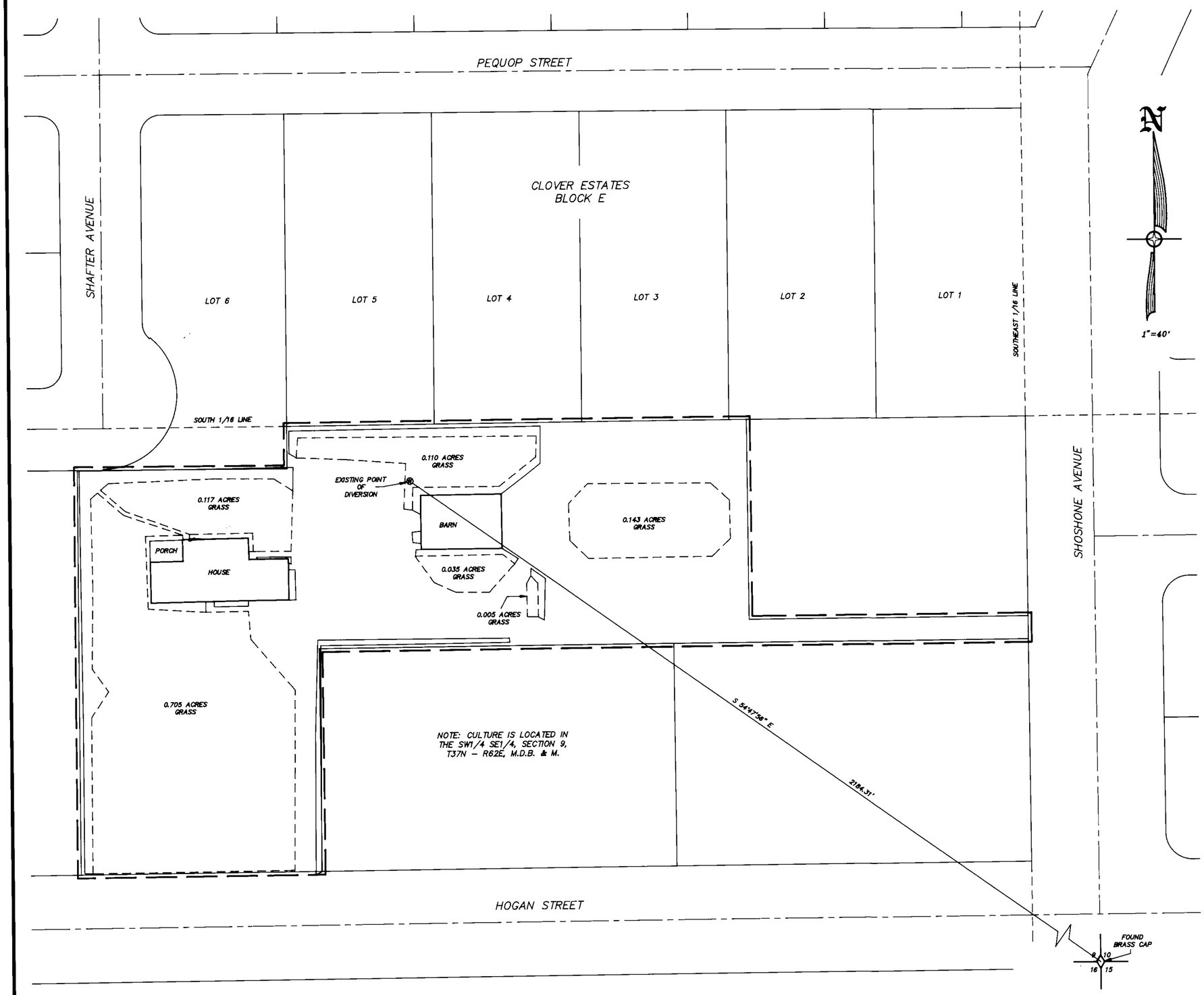

STATE OF NEVADA }
COUNTY OF ELKO } SS.

I, ROBERT E. MORLEY, BEING FIRST DULY SWORN, DEPOSE AND SAY THAT THIS MAP, CONSISTING OF 1 SHEET, NUMBERED FROM 1 TO 1, INCLUSIVE, HAS BEEN CORRECTLY DRAWN TO THE DESIGNATED SCALE FROM FIELD NOTES OF A SURVEY MADE BY ME, OR UNDER MY SUPERVISION AND DIRECTION, BETWEEN THE 28TH DAY OF JANUARY, 1998, AND THE 29TH DAY OF JANUARY, 1998; THAT IT TRULY AND CORRECTLY REPRESENTS THE PROPOSED LOCATION AND EXTENT OF THE WORKS USED TO DIVERT WATER FROM UNDERGROUND, IN ELKO COUNTY, NEVADA, BY LOIS ANN NANNINI AND CHARLES MICHAEL NANNINI, JR., FOR IRRIGATION PURPOSES UNDER PERMIT NO. 58576. THAT THE PROPOSED POINT OF DIVERSION, THE LOCATION, SIZE OF THE DIVERTING CHANNEL OR OTHER CONDUIT, LOCATION AND DESCRIPTION OF ALL MEASURING DEVICES, THE LOCATION AND EXTENT OF LANDS OWNED OR CONTROLLED BY THE APPLICANT UPON WHICH WATER APPLIED FOR UNDER PERMIT NO. 58576 IS USED, TOGETHER WITH THE AREA AND KIND OF CULTURE IN EACH 40-ACRE SUBDIVISION, AND THE LOCATION AND NAMES OF ALL OTHER WORKS OR STREAMS WHICH ARE CROSSED BY OR CONNECTED WITH SAID WORKS ARE FULLY AND CORRECTLY DESIGNATED THEREON.

Robert E. Morley

STATE WATER RIGHT SURVEYOR NO. 668

PROFESSIONAL LAND SURVEYOR, STATE OF NEVADA
ROBERT E. MORLEY
2/20/98
No.6203

SUBSCRIBED AND SWORN TO BEFORE ME

THIS 20th DAY OF February, 1998.

LINDA L. REYNOLDS
Notary Public
State of Nevada
Elko County, Nevada
93-1243-8
My appointment expires May 5, 2001.

Linda L. Reynolds

NOTARY PUBLIC IN AND FOR ELKO COUNTY, NEVADA.
MY COMMISSION EXPIRES MAY 5, 2001.

BASIS OF BEARINGS : THE LINE BETWEEN THE FOUND SOUTHEAST CORNER AND THE SOUTH 1/4 CORNER OF SECTION 9, T37N - R62E, MDB & M, TAKEN AS S 89°38'08" W AS SHOWN ON THE MAP OF THE PACIFIC ADDITION TO THE CITY OF WELLS, NEVADA, RECORDED IN THE OFFICE OF THE ELKO COUNTY RECORDER, ELKO, NEVADA, FILE NO. 32722.

CULTURAL MAP TABULATION

SECTION	SUB-DIVISION	TOWN SHIP	RANGE	CULTIVATED ACREAGE	DESCRIPTION OF CULTURE
9	SW1/4SE1/4	T37N	R62E	1.115 AC	GRASS

TOTAL CULTIVATED ACREAGE = 1.115 AC

THE LANDS SHOWN ARE IRRIGATED BY SPRINKLER SYSTEMS.

40 0 40 80 120 160

SCALE: 1"=40'

LEGEND

◇ = FOUND SECTION CORNER AS NOTED.

—— —— = EXISTING PLACE OF USE.

– – – – = EXISTING EDGE OF GRASS.

Ⓦ = EXISTING WELL.

58576 CERTIFICATE NO 15088 ISSUED 12-21-98

STATE ENGINEERS USE

FILED
FEB 26 1998
STATE ENGINEER

MAP TO ACCOMPANY PROOF OF BENEFICIAL USE
UNDER PERMIT NO. 58576
FOR IRRIGATION USE
BY LOIS ANN NANNINI AND
CHARLES MICHAEL NANNINI, JR.
FROM UNDERGROUND
IN ELKO COUNTY, NEVADA

CERT #
15088

58576