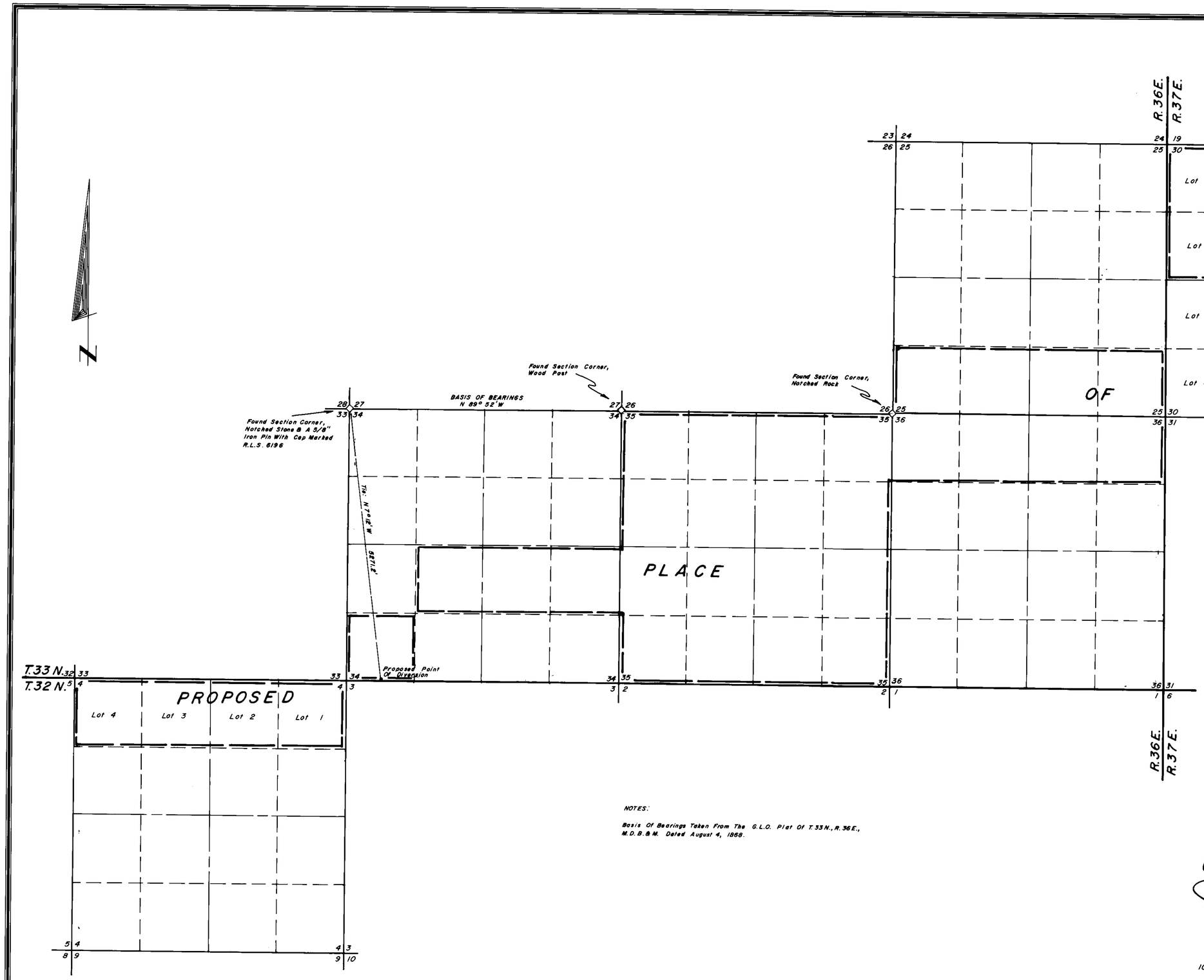

NOTES:

Basis Of Bearings Taken From The G.L.O. Plat Of T.33N., R.36E., M.D.B.&M. Dated August 4, 1868.

STATE OF NEVADA
COUNTY OF HUMBOLDT

I, ROBERT N. CALDWELL, being first duly sworn, depose and say that this map, consisting of one sheet, has been correctly drawn to the designated scale from field notes of a survey made by me or under my supervision and direction, between the 19th day of October, and the 20th day of October, 1992; that it truly and correctly represents the proposed location and extent of the works used to divert water from an underground source in Pershing County by Marlon H. Thompson for mining and milling purposes. That the proposed point of diversion and return, the location of the mine, the approximate size and capacity of the diverting channel or conduit, and the location and names of all other works or streams which are crossed by or connected with the said works, are fully and correctly designated thereon.

Robert N. Caldwell
State Water Right Surveyor No. 468

10-21-92

Subscribed and sworn to before me this 21st day of October 1992.

Ginger M. Gabiola
Notary Public

GINGER M. GABIOLA
NOTARY PUBLIC
HUMBOLDT Co. NEVADA
My Appointment Expires
JAN. 1, 1996

SCALE 1" = 1000'

1000 0 1000 2000 3000 4000

FILED
NOV 10 1992
STATE ENGINEER'S OFFICE

58321

58321 CERTIFICATE NO 15597 ISSUED 10-24-00

Desert-Mountain Inc.
Land and Water Right Surveyors
146 West Second Street
Winnemucca, Nevada 89445
(702) 623-4414

MAP TO ACCOMPANY APPLICATION
TO APPROPRIATE WATER

BY MARLON H. THOMPSON

For Mining & Milling Purposes
From An Underground Source
IN PERSHING COUNTY, NEVADA

58321