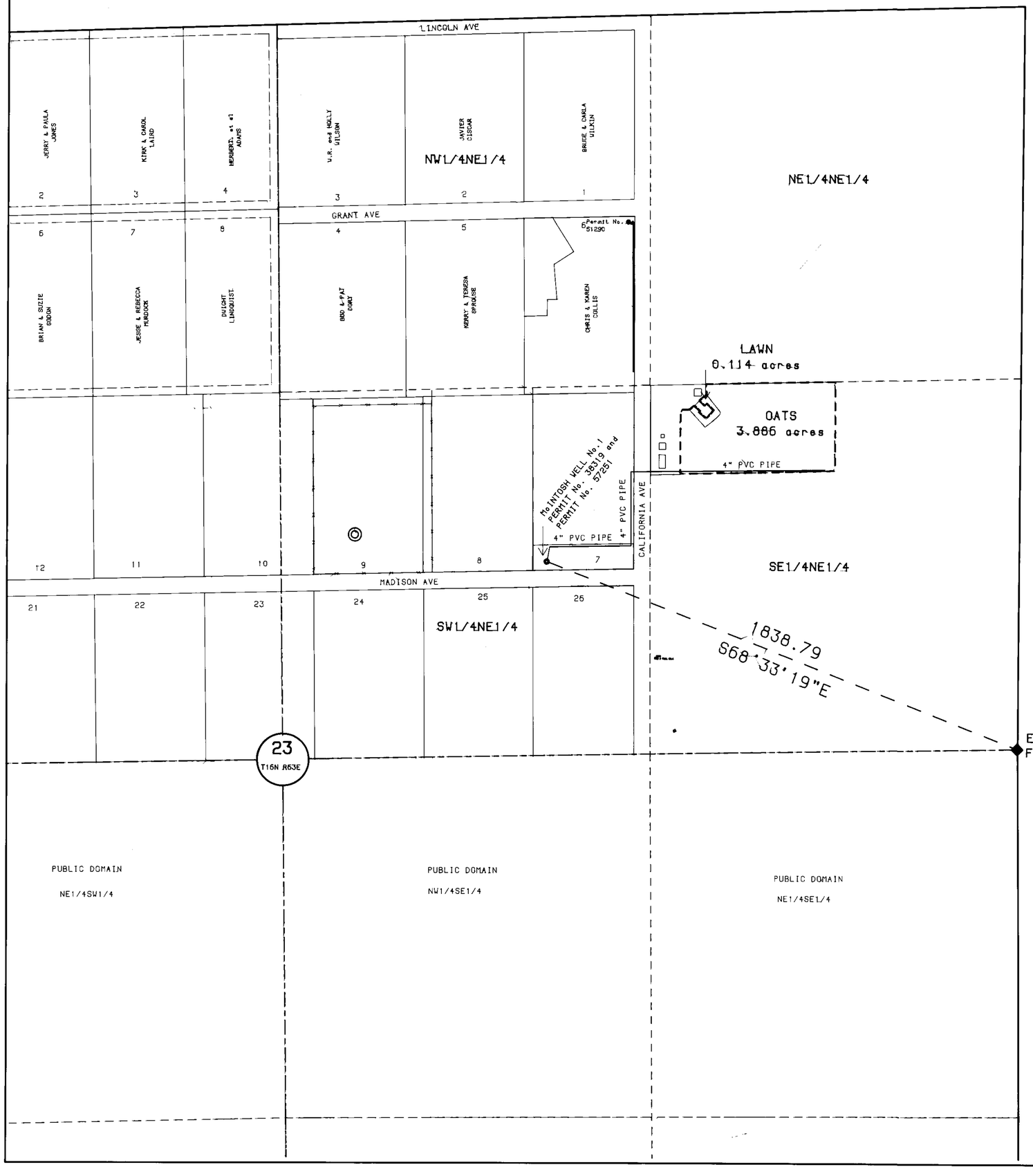

CULTURAL MAP TABULATIONS

Section	Subdivision	Township	Range	Cultivated acreage	Description of culture	Date of first culture
23	NE1/4NE1/4	T.16 N.	R.63 E.	3.886	OATS	
"	"	"	"	0.114	LAWN	
				TOTAL CULTIVATED ACRES 4.000		

STATE OF NEVADA
S.S.
County of WHITE PINE

I, Richard E. Fonger, being first duly sworn deposes and say that this map consisting of one sheet has been correctly drawn to the designated scale from field notes of a survey made by me on July 28, 1994; that it truly and correctly represents the true location and extent of the works used to divert water from an underground source, in White Pine County, by LISA DIERCKS for Irrigation and Domestic purposes under Application No. 57251, that the point of diversion, location and description of all measuring devices, the location and extent of lands owned or controlled by the applicant upon which water applied for under Application No. 57251 is used together with the area and kind of culture in each 40-acre subdivision, and the location and names of all other works or streams which are crossed by or connected with said works are fully and correctly designated thereon.

PROFESSIONAL LAND SURVEYOR, STATE OF NEVADA
RICHARD E. FONGER
No. 4235

Subscribed and Sworn to before me. this 5th day of August, 1994
Notary Public in and for White Pine County, Nevada

Scale: 1" = 200'

0' 200' 600' 1,200'

CERTIFICATE No 14002 ISSUED 1-26-95

Solar Bearing Base

MAP

To Accompany Proof of Beneficial Use Under Application No. 57251
for Irrigation and Domestic Use

By LISA DIERCKS

From Underground Sources

57251