BASIS OF BEARING:
WEST LINE OF SECTION 36
i.e., N. 00° 26' 48" E.
NEVADA STATE GRID SYSTEM
WEST ZONE

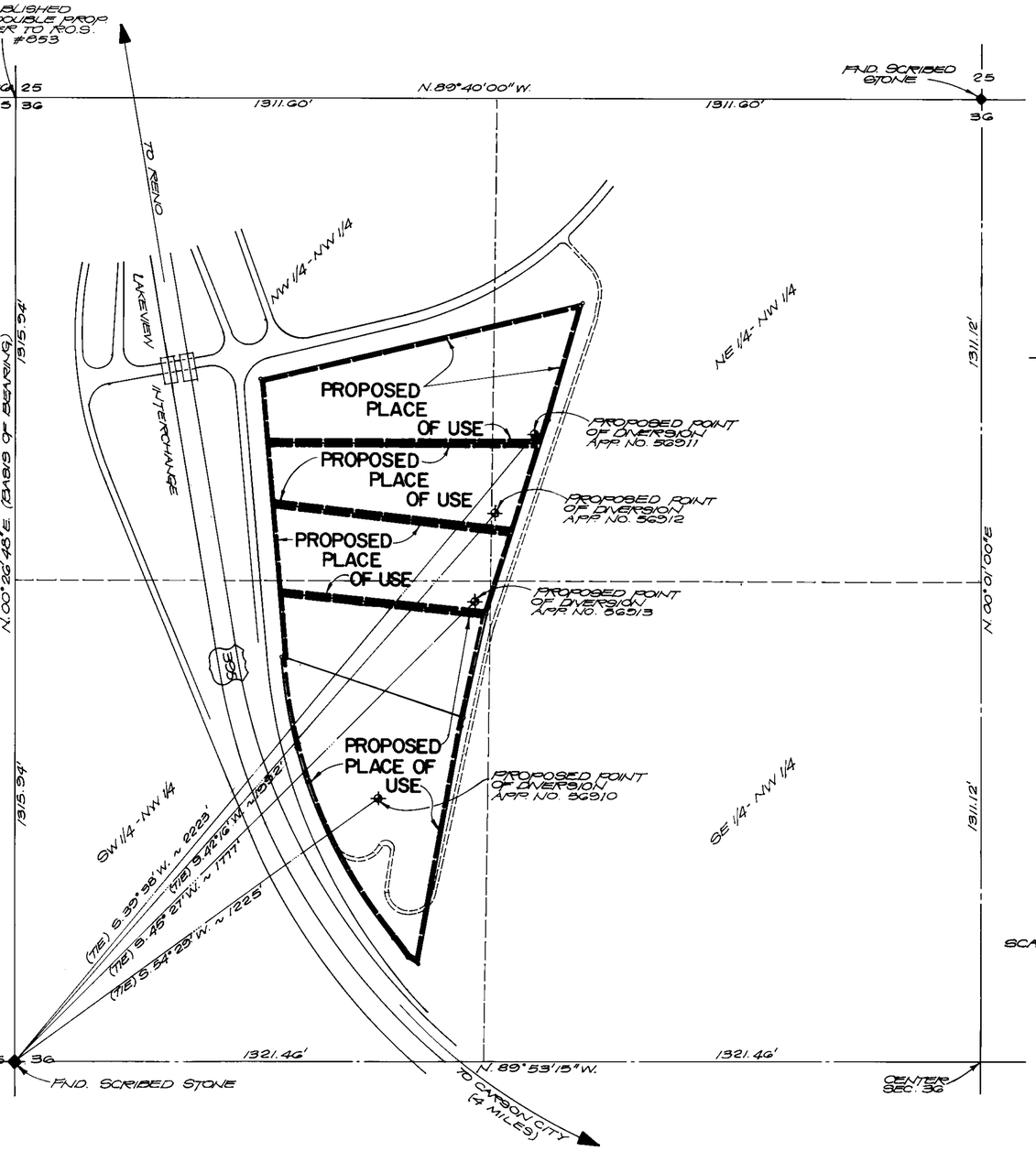

NW 1/4 SEC. 36, T. 16 N., R.19 E., M.D.M.

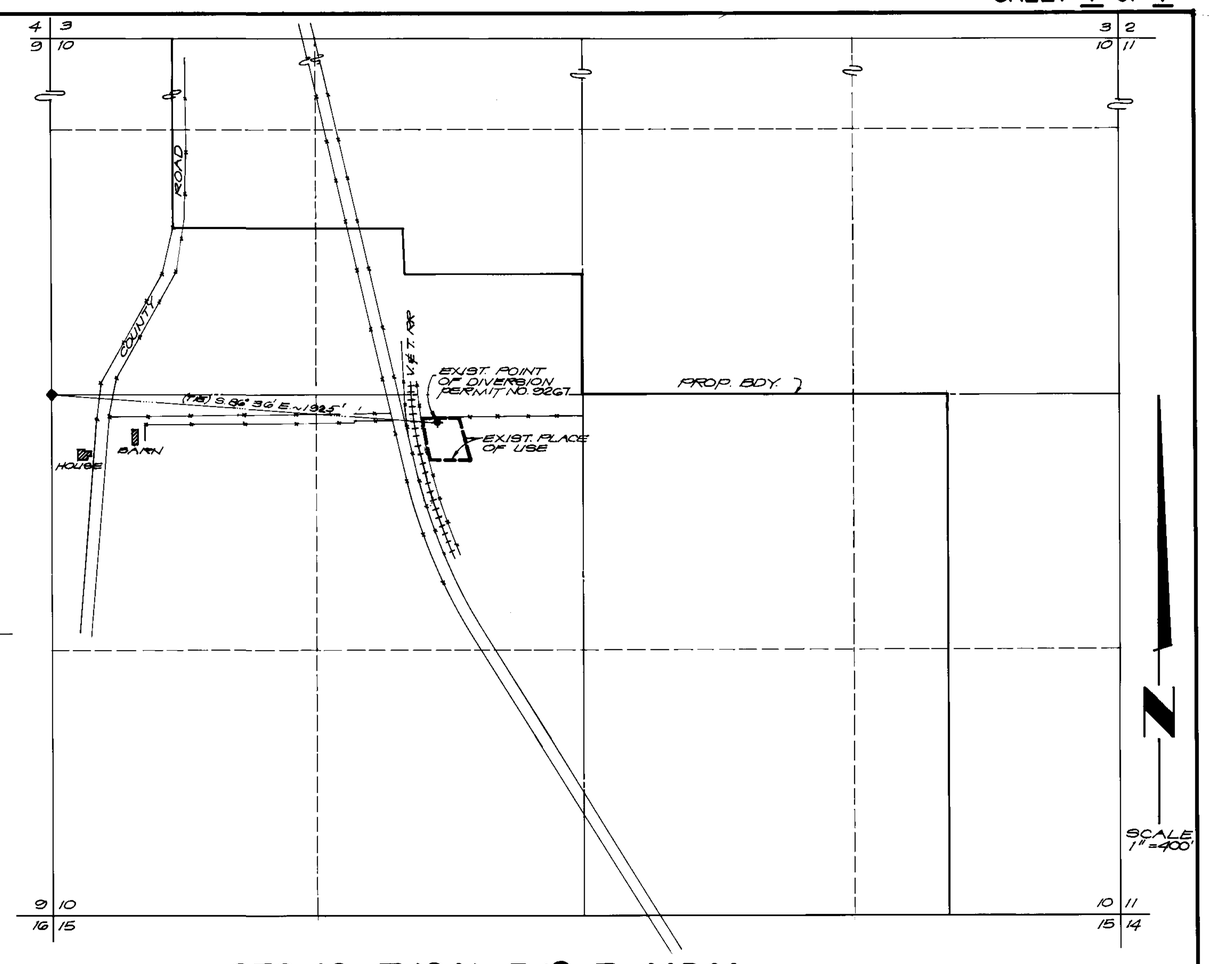

SEC. 10, T. 16 N., R.19 E., M.D.M.

56910 CERTIFICATE No. 14188 ISSUED 8-24-95

STATE OF NEVADA }
COUNTY OF WASHOE } SS

I, ROY H. HIBDON, BEING DULY SWORN, DEPOSE AND SAY THAT THIS MAP, CONSISTING OF ONE SHEET HAS BEEN CORRECTLY DRAWN TO THE DESIGNATED SCALES OBTAINED FROM RECORD DATA & FROM SURVEY DATA MADE UNDER MY DIRECTION ; THAT IT TRULY REPRESENTS THE PROPOSED WORKS TO DIVERT WATER FROM AN UNDERGROUND SOURCE IN WASHOE COUNTY FOR IRRIGATION AND DOMESTIC PURPOSES BY DEAN & CORA McMULLIN, THE LOCATION OF THE POINTS OF DIVERSION AND PLACES OF USE ARE CORRECTLY DESIGNATED HEREON.

Roy H. Hibdon
ROY H. HIBDON
S.W.R.S. NO. 370

SUBSCRIBED AND SWORN TO BEFORE ME ON THIS 21 DAY OF November, 1991.

Mary Sandra Dertch
NOTARY PUBLIC

91 NOV 22 P4:48
STATE ENGINEER'S OFFICE

0 100 200 400 600 800 1000
SCALE: 1" = 200'

MAP

TO SUPPORT APPLICATIONS TO CHANGE POINTS OF DIVERSION AND PLACES OF USE UNDER APPLICATION NUMBERS 56910, 56911, 56912, AND 56913 BY DEAN & CORA McMULLIN FROM WATERS PERMITTED UNDER PERMIT NO. 32671 (CERTIFICATE NO. 2704) FOR IRRIGATION AND DOMESTIC PURPOSES FROM UNDERGROUND SOURCES IN WASHOE COUNTY, NEVADA

CHANGES A PORTION OF EXISTING RIGHT

FILED
NOV 22 1991
STATE ENGINEER'S OFFICE

ROY H. HIBDON
CIVIL ENGINEERING CONSULTANTS, LTD.
1479 SO. WELLS, SUITE 15 RENO, NV. 89502
TEL. 702 323-4801

SCALE	AS NOTED
DRAWN BY	TRINIDAD
DATE	11-21-91
JOB NO.	91008

56913 56912 56911 56910