SHEET NO. 1 OF 1 SHEETS.

HIGH DESERT ENGINEERING
CONSULTING ENGINEERING & SURVEYING
640 IDAHO STREET
ELKO, NEVADA 89801
(702) 738-4053

W97006

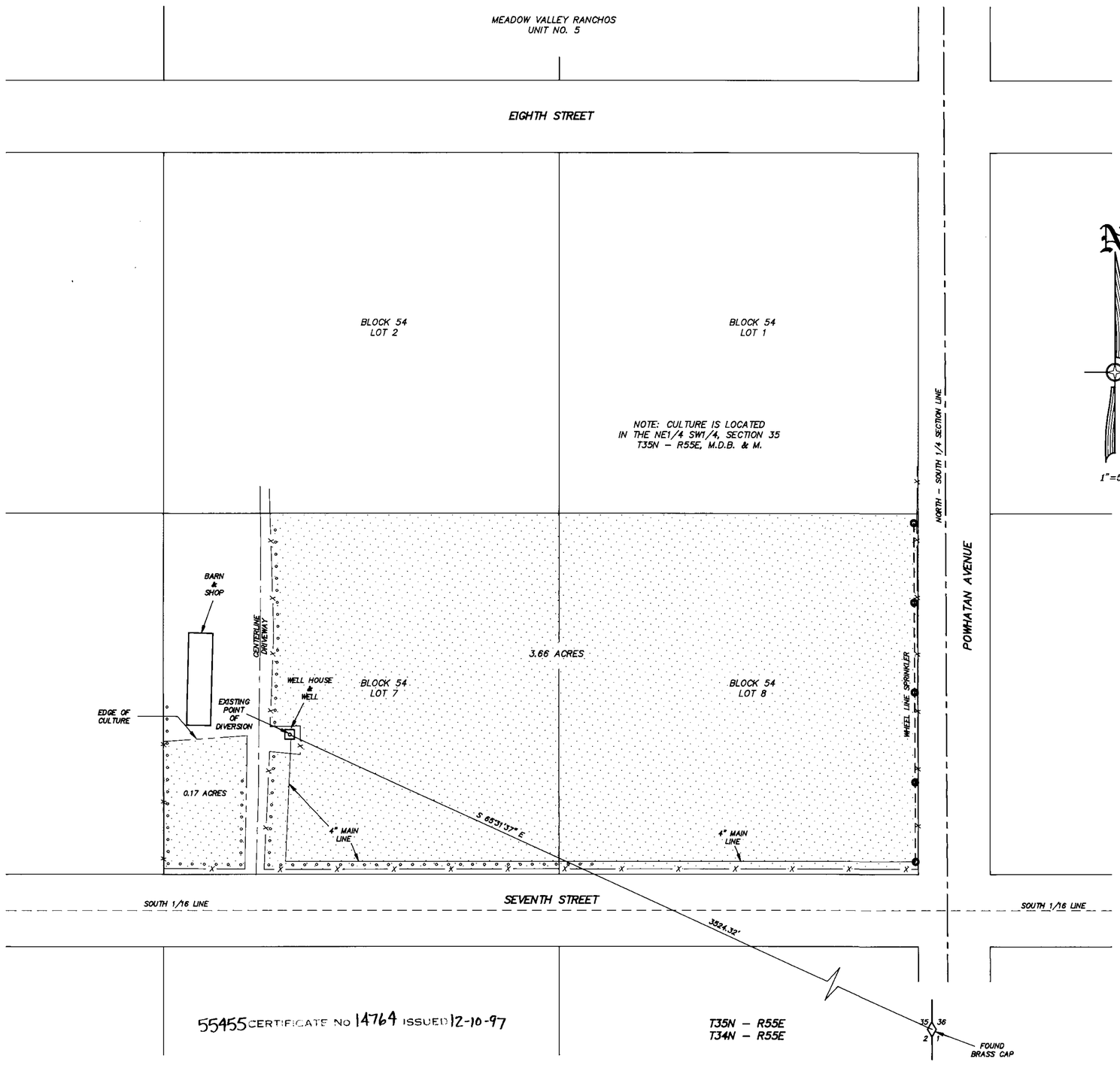

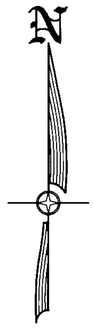

1"=50'

STATE OF NEVADA }
COUNTY OF ELKO } SS.

I, ROBERT E. MORLEY, BEING FIRST DULY SWORN, DEPOSE AND SAY THAT THIS MAP, CONSISTING OF 1 SHEET, NUMBERED FROM 1 TO 1, INCLUSIVE, HAS BEEN CORRECTLY DRAWN TO THE DESIGNATED SCALE FROM FIELD NOTES OF A SURVEY MADE BY ME, OR UNDER MY SUPERVISION AND DIRECTION, BETWEEN THE 14TH DAY OF FEBRUARY, 1996, AND THE 15TH DAY OF FEBRUARY, 1996; THAT IT TRULY AND CORRECTLY REPRESENTS THE PROPOSED LOCATION AND EXTENT OF THE WORKS USED TO DIVERT WATER FROM UNDERGROUND, IN ELKO COUNTY, NEVADA, BY JOSE B. AND VONETTA D. MENAKA, FOR IRRIGATION PURPOSES UNDER PERMIT NO. 55455. THAT THE PROPOSED POINT OF DIVERSION, THE LOCATION, SIZE OF THE DIVERTING CHANNEL OR OTHER CONDUIT, LOCATION AND DESCRIPTION OF ALL MEASURING DEVICES, THE LOCATION AND EXTENT OF LANDS OWNED OR CONTROLLED BY THE APPLICANT UPON WHICH WATER APPLIED FOR UNDER PERMIT NO. 55455 IS USED, TOGETHER WITH THE AREA AND KIND OF CULTURE IN EACH 40-ACRE SUBDIVISION, AND THE LOCATION AND NAMES OF ALL OTHER WORKS OR STREAMS WHICH ARE CROSSED BY OR CONNECTED WITH SAID WORKS ARE FULLY AND CORRECTLY DESIGNATED THEREON.

Robert E. Morley

STATE WATER RIGHT SURVEYOR NO. 868

PROFESSIONAL LAND SURVEYOR
ROBERT E. MORLEY
2/26/97
No.6203
STATE OF NEVADA

SUBSCRIBED AND SWORN TO BEFORE ME
THIS 26th DAY OF February, 1997.

Linda L. Reynolds

NOTARY PUBLIC IN AND FOR ELKO COUNTY, NEVADA.
MY COMMISSION EXPIRES MAY 5, 1997.

LINDA L. REYNOLDS
Notary Public
State of Nevada
Elko County, Nevada
My Appointment expires May 5, 1997.

BASIS OF BEARINGS : TRUE NORTH USING A MAGNETIC DECLINATION OF 17 DEGREES 30 MINUTES EAST AS DETERMINED ON THE DATE OF THE SURVEY.

CULTURAL MAP TABULATION

SECTION	SUB-DIVISION	TOWN SHIP	RANGE	CULTIVATED ACREAGE	DESCRIPTION OF CULTURE
35	NE1/4SW1/4	T35N	R55E	3.83 AC	HARVEST

TOTAL CULTIVATED ACREAGE = 3.83 AC

THE LANDS SHOWN ARE IRRIGATED BY WHEEL LINE SPRINKLERS.

ALL CULTURE SHOWN AS HARVEST IS ALFALFA AND MEADOW GRASS.

50 0 50 100 150 200

SCALE: 1"=50'

LEGEND

FOUND SECTION CORNER AS NOTED =
EXISTING PLACE OF USE =
EXISTING BARBED WIRE FENCE =
EXISTING TREES, APPROX. 10' APART =
EXISTING EDGE OF CULTURE =
EXISTING IRRIGATED CULTURE =

STATE ENGINEERS USE

FILED
MAR 19 1997

MAP TO ACCOMPANY PROOF OF BENEFICIAL USE
UNDER PERMIT NO. 55455
FOR IRRIGATION AND DOMESTIC USE
BY JOSE B. AND VONETTA D. MENAKA
FROM UNDERGROUND
IN ELKO COUNTY, NEVADA

55455