PORTION OF THE NW 1/4 OF SECTION 28, T.42N., R.37E., M.D.B. & M.

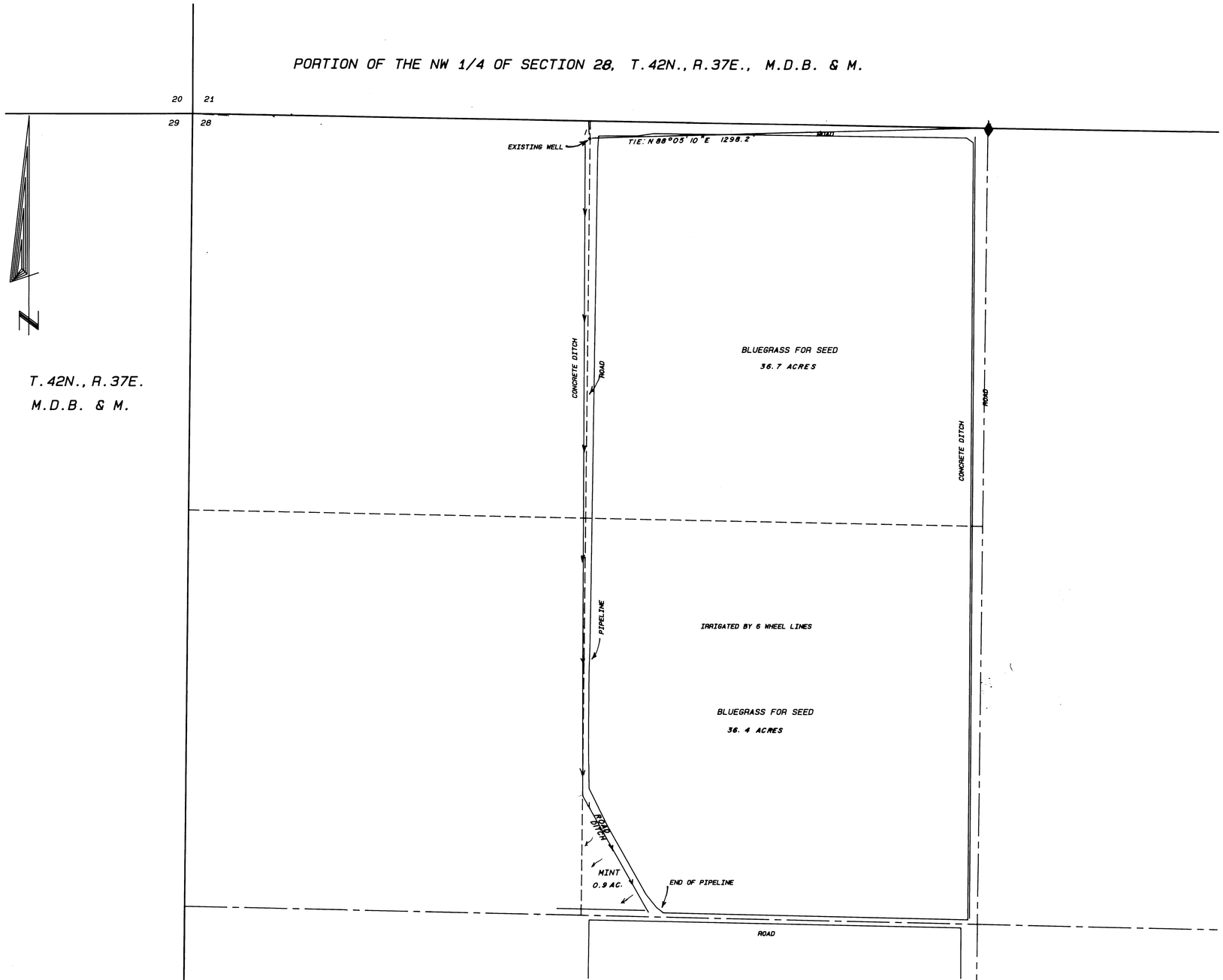

CULTURAL MAP TABULATION

SECTION	SUBDIVISION	TOWNSHIP	RANGE	CULTIVATED ACREAGE	DESCRIPTION OF CULTURE
28	NE1/4 NW1/4	T.42N.	R.37E.	36.7	BLUEGRASS FOR SEED
28	SE1/4 NW1/4	T.42 N.	R.37E.	36.4	BLUEGRASS FOR SEED
28	SE1/4 NW1/4	T.42N.	R.37E.	0.9	MINT
			TOTAL:	74.0 AC.	

STATE OF NEVADA
COUNTY OF HUMBOLDT

I, JOHN H. MILTON III, being first duly sworn, depose and say that this map, consisting of one sheet, numbered from 1 to 1, inclusive, has been correctly drawn to the designated scale from field notes of a survey made by me, or under my supervision and direction, between the 5th day of November, and the 6th day of November, 1998; that it truly and correctly represents the proposed location and extent of the works used to divert water from an underground source in Humboldt County, Nevada by HETRICK BROTHERS, INC. for irrigation and domestic purposes under Permit Number 51713 and 51718.
That the point of diversion, the location, size of the diverting channel or other conduit, location and description of all measuring devices, the location and extent of lands owned or controlled by the applicant upon which water applied for under Permit Number 40184 is used, together with the area and kind of culture in each 40-acre subdivision, and the location and names of all other works or streams which are crossed by or connected with said works are fully and correctly designated thereon.

PROFESSIONAL LAND SURVEYOR STATE OF NEVADA JOHN H. MILTON III No.5271
3-3-00

State Water Right Surveyor No. 573

Subscribed and sworn to before me this 3RD day of MARCH 2000

Notary Public in and for Humboldt County, State of Nevada.
My commission expires on: May 31st, 2003

TERRY W. MILLER
Notary Public - State of Nevada
Humboldt County
My appointment expires May 31, 2003
99-23000-9

NOTES:

◇ Indicates a found section corner, an iron pipe with a B.L.M. brass cap, unless otherwise noted.

● Indicates a found 1/4 section corner, an iron pipe with a B.L.M. brass cap, unless otherwise noted.

Basis of Bearings was taken from the B.L.M. Dependent Resurvey Plat of T.42N., R.37E., M.D.B. & M. dated March 13th, 1956. The line between the N1/4 corner of Section 20 and the NW corner of Section 20 was assumed to be S 89°38'W using a Trimble RTK GPS Surveying System.

SCALE 1" = 200'

200 0 200 400 600 800

51713 CERTIFICATE No. 15417 ISSUED 05-12-00
51718 CERTIFICATE No 15418 ISSUED 05-12-00

REVISED 3-27-00

Desert Mountain Surveying
Land and Water Right Surveyors
146 West Second Street
WINNEMUCCA, NEVADA 89445 (702) 623-4414

STATE ENGINEER'S USE

FILED
MAR 31 2000
STATE ENGINEER'S OFFICE

MAP TO ACCOMPANY PROOF OF BENEFICIAL USE UNDER PERMIT NUMBER 51713 AND 51718 BY HETRICK BROTHERS, INC. FROM UNDERGROUND FOR IRRIGATION & DOMESTIC USE IN HUMBOLDT COUNTY, NEVADA

85687 85685 51718 51713