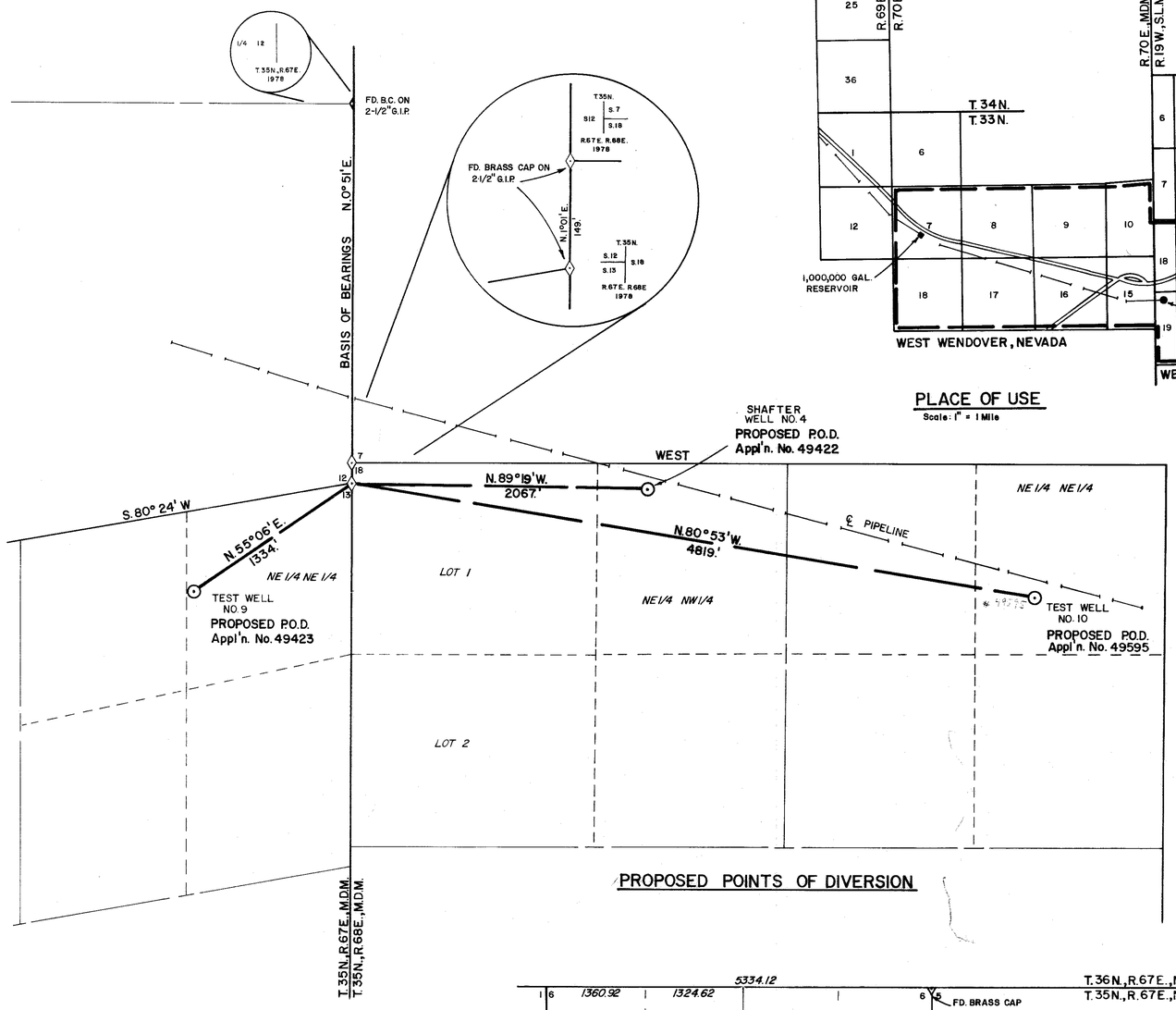

PROPOSED POINTS OF DIVERSION

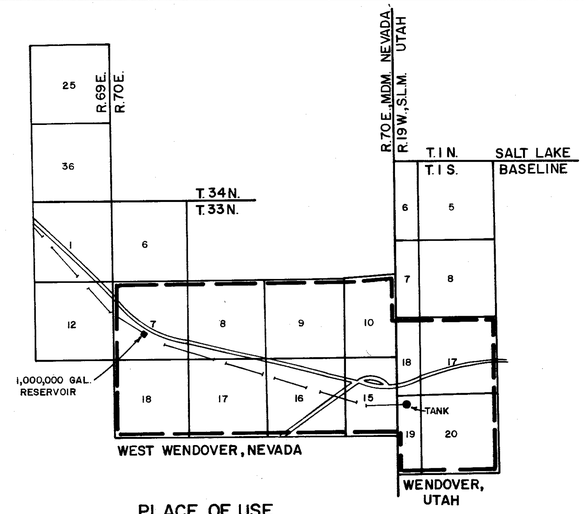

PLACE OF USE

Scale: 1" = 1 Mile

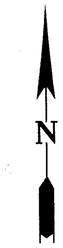

T.35N.,R.67&68E.
ELKO COUNTY

STATE OF NEVADA }
COUNTY OF ELKO } ss.

I, William A. Nisbet, being first duly sworn, depose and say that this map, consisting of one sheet, has been correctly drawn to the designated scale from a survey, made under my supervision and direction, on the 20th day of November, 1985; that it truly and correctly represents the proposed location and extent of the works used to divert water from an UNDERGROUND source in ELKO COUNTY by the UNINCORPORATED TOWN OF WEST WENDOVER for MUNICIPAL PURPOSES. That the proposed points of diversion, the approximate location of all works which will cross of connect with the proposed works, and the boundary of all lands, showing by 40-acre subdivisions the areas proposed to be served, fully and correctly designated thereon.

William A. Nisbet
STATE WATER RIGHT SURVEYOR NO 448

REGISTERED LAND SURVEYOR STATE OF NEVADA
WILLIAM A. NISBET
3805

Leora Bernadot
Subscribed and sworn to before me this 20th day of Dec, 1985.
NOTARY PUBLIC in and for ELKO COUNTY, NEVADA.

BASIS OF BEARINGS: The east line of the SE¼ of Section 12, T. 35 N.,R. 67 E., M.D.M., being N.0°51'E., per BLM dependent resurvey Dated January 27,1981.

LEORA BERNADOT
Notary Public State of Nevada
Elko County, Nevada
My appointment expires May 2, 1988

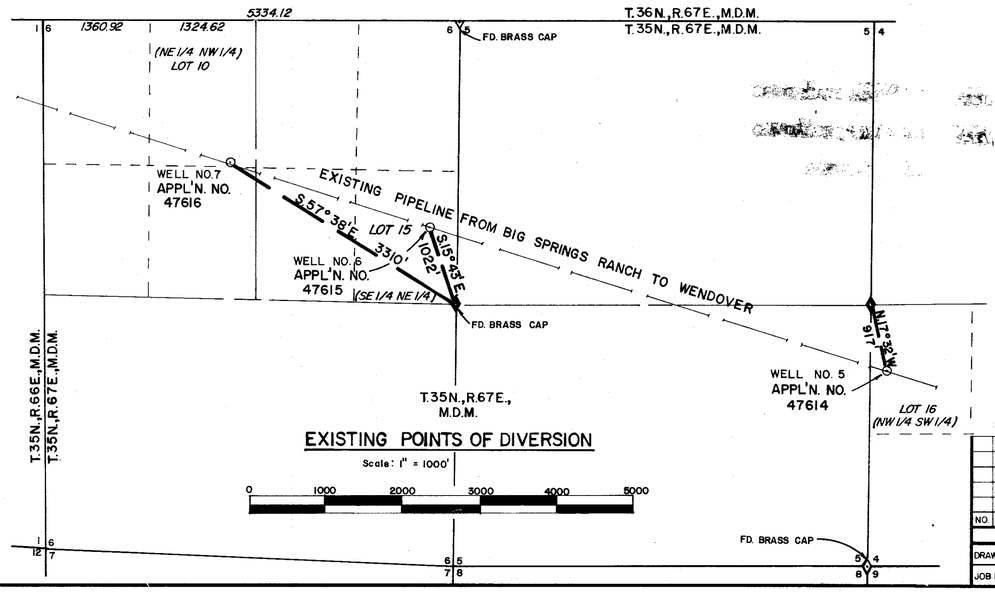

EXISTING POINTS OF DIVERSION

Scale: 1" = 1000'

0 1000 2000 3000 4000 5000

49422 CERTIFICATE NO. 17191 ISSUED 3-6-09
49595 CERTIFICATE NO. 17192 ISSUED 3-6-09

FILED
DEC 20 1985
STATE ENGINEER'S OFFICE

RECEIVED
DEC 20 1985
STATE ENGINEER'S OFFICE
ELKO OFFICE

'85 DEC 26 PM 3:52
STATE ENGINEER'S OFFICE

0 500 1000 1500 2000 2500
SCALE: 1" = 500'

NO.	BY	DATE	DESCRIPTION	CHK'D	APP'D
			REVISIONS		

DRAWN BY DJF | APPROVED BY WAN
JOB NO. 2229-001 | DATE DECEMBER 1985

MAP

TO ACCOMPANY APPLICATIONS TO CHANGE POINT OF DIVERSION OF WATER HERETOFOR APPROPRIATED UNDER APPLICATION NOS. 47614,15 & 16 FOR

MUNICIPAL PURPOSES

BY

THE UNINCORPORATED TOWN OF WEST WENDOVER, NEVADA

FROM AN UNDERGROUND SOURCE

CHILTON ENGINEERING CHARTERED
ELKO LAS VEGAS RENO

W85025 1/1

49595 49423 49422