SECTION DIAGRAM

SECTION 18, TOWNSHIP 14 NORTH, RANGE 25 EAST

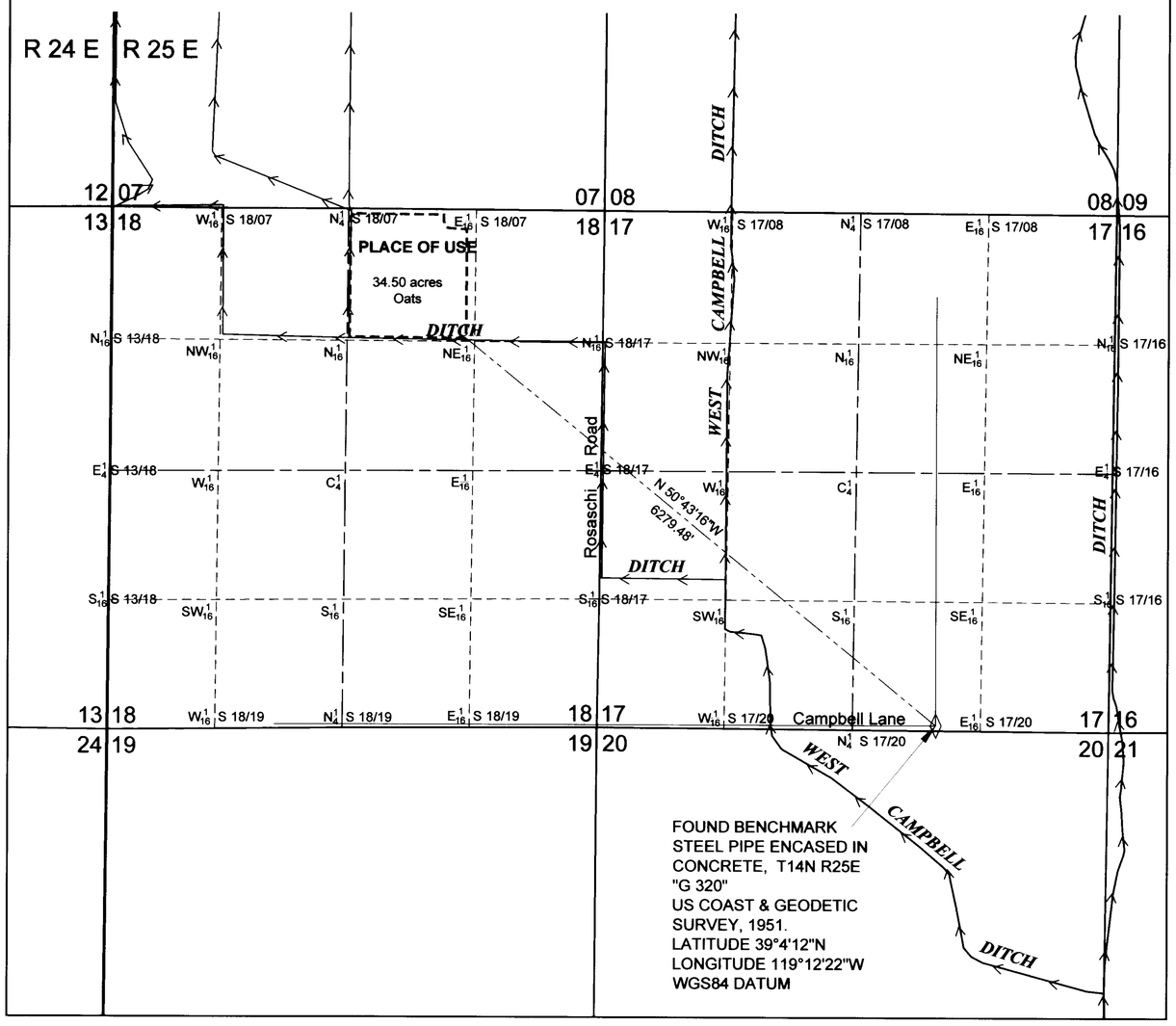

0 400 1000 2000 4000

Scale in Feet

SCALE: 1 INCH = 800 FEET
TOWNSHIP 14 NORTH, RANGE 25 EAST, SECTION 18
MOUNT DIABLO MERIDIAN, LYON COUNTY NEVADA

Cultural Map Tabulation

Section	Subdivision	Township	Range	Cultivated Acreage	Description of Culture	Date of 1st Culture
18	NW¼, NE¼	14 N	25 E	34.50	Oats	

STATE WATER RIGHTS SURVEYORS CERTIFICATE

I, LEE NIEL ALLEN, BEING FIRST DULY SWORN, DEPOSE AND SAY THAT THE SITE INSPECTION OF THE PLACE OF USE HAS BEEN MADE BY ME ON APRIL 13, 2012; THE PLACE OF USE THAT IS MAPPED HAS BEEN CORRECTLY DRAWN TO THE DESIGNATED SCALE FROM SURVEYING COLLECTED BY ME, RELYING UPON A GPS DEVICE AND ANALYSIS OF RECORDED SURVEY MAPS AND OTHER RECORDED SURVEYING INFORMATION COLLECTED BY THE U.S. BUREAU OF LAND MANAGEMENT (http://www.nv.blm.gov/LandRecords/) AND THE U.S. GEOLOGICAL SURVEY; THAT THIS MAP TRULY AND CORRECTLY REPRESENTS THE PROPOSED LOCATION TO DIVERT WATER FROM WALKER RIVER IN LYON COUNTY NEVADA, BY THE U.S. BUREAU OF INDIAN AFFAIRS, LEGAL OWNER OF WATER RIGHTS HELD IN TRUST FOR THE BENEFIT OF THE YERINGTON PAIUTE TRIBE. THE AREA OF USE IS LYON COUNTY NEVADA AS DESCRIBED IN PERMIT NUMBER 48587.

L Niel Allen

LEE NIEL ALLEN
STATE WATER RIGHT SURVEYOR
NEVADA CERTIFICATE NO. 1114
PROFESSIONAL CIVIL ENGINEER
NEVADA LICENSE NO. 011476

PROFESSIONAL ENGINEER - STATE OF NEVADA
LEE NIEL ALLEN
CIVIL
No. 11476

Exp. 12/31/2012

ATTEST:

STATE OF COLORADO }
COUNTY OF LARIMER } S.S.

SIGNED OR ATTESTED BEFORE ME ON MAY 29, 2012 BY LEE NIEL ALLEN

Michelle Mart

MICHELLE MARTIN
NOTARY PUBLIC
STATE OF COLORADO
MY COMMISSION EXPIRES ON APRIL 19, 2016

MICHELLE MARTIN
NOTARY PUBLIC
STATE OF COLORADO
My Commission Expires 04-19-2016

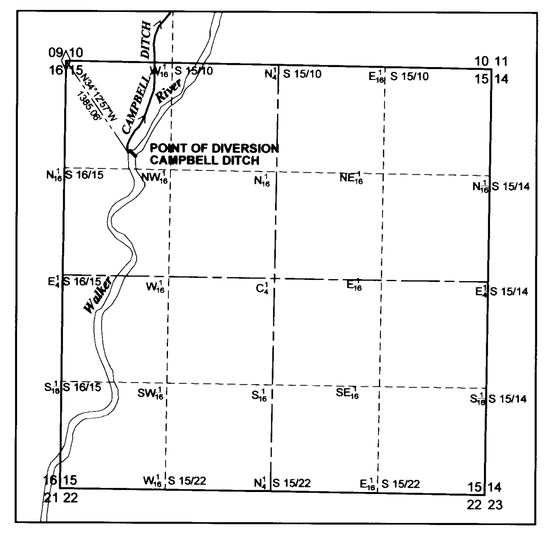

0 1000 2000 4000

Scale in Feet

SCALE: 1 INCH = 1000 FEET
TOWNSHIP 13 NORTH, RANGE 25 EAST, SECTION 15
MOUNT DIABLO MERIDIAN, LYON COUNTY NEVADA

48587 CERTIFICATE NO. 19040 ISSUED 4-12-13

REFERENCES

GUIDELINES AND RULES FOR THE PREPARATION OF WATER RIGHT MAPS (REVISED SEPTEMBER 2003). STATE OF NEVADA DEPARTMENT OF CONSERVATION AND NATURAL RESOURCES DIVISION OF WATER RESOURCES

BASIS OF BEARING

1. THE BASIS OF BEARING WAS DETERMINED BY GLOBAL POSITIONING SYSTEM METHODS. A TRIMBLE GEO-XT HANDHELD RECEIVER WAS USED TO DETERMINE LOCATION OF THE PLACE OF BENEFICIAL USE. THE TRIMBLE GEO-XT HAS SUBMETER GPS ACCURACY BOTH REAL-TIME AND POST-PROCESSED. NORTH AMERICAN DATUM 1983 (NAD83.)
2. THE BASIS FOR THE BENCH MARK DATA WAS NOAA, NATIONAL GEODETIC SURVEY DATASHEETS (http://www.ngs.noaa.gov/cgi-bin/datasheet.prl)
3. THE BASIS FOR THE PUBLIC LAND SURVEY WAS THE GEOGRAPHIC COORDINATE DATABASE (GCDB) LAND RECORD DATA OBTAINED FROM THE BUREAU OF LAND MANAGEMENT (http://www.nv.blm.gov/LandRecords/)

STATE ENGINEER'S USE

Re: The original supporting cultural map was received 5-18-2012, but the map was damaged in shipping. This is a replacement map.

FILED
MAY 18 2012
STATE ENGINEER'S OFFICE

PREPARED BY
NATURAL RESOURCES CONSULTING ENGINEERS, INC.
131 Lincoln Ave., Suite 300,
Fort Collins, CO 80524
Phone: (970) 224-1851
Website: www.nrce.com

LOCATION: YERINGTON INDIAN RESERVATION	
NAME: Map to Accompany App_Permit 48587_final.dwg	
DATE: May 29, 2012	SHEET
DRAWN: R.J.M.	1 of 1
CKD: L.N.A.	
SCALE: varies	

MAP TO ACCOMPANY PROOF TO BENEFICIAL USE UNDER PERMIT NUMBER 48587.

FOR: IRRIGATION USE

BY: U.S. BUREAU OF INDIAN AFFAIRS, LEGAL OWNER OF WATER RIGHTS HELD IN TRUST FOR THE BENEFIT OF THE YERINGTON PAIUTE TRIBE

FROM: WALKER RIVER

IN: LYON COUNTY NEVADA

48587