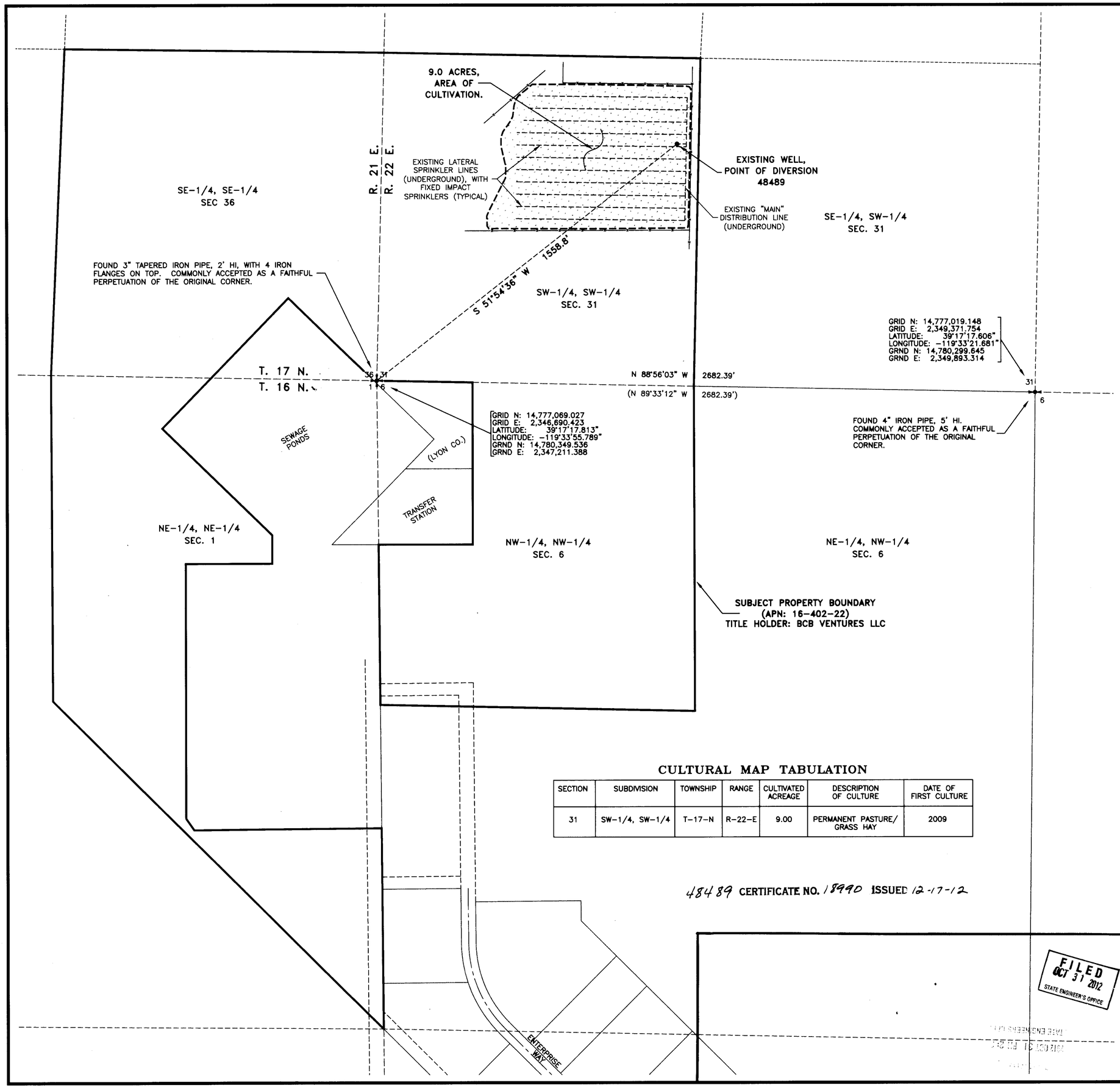

I, JACK E. RANDELL JR., BEING FIRST DULY SWORN, DEPOSE AND SAY THAT THIS MAP, CONSISTING OF ONE SHEET, HAS BEEN CORRECTLY DRAWN TO THE DESIGNATED SCALE FROM FIELD NOTES OF A SURVEY MADE BY ME ON OCTOBER 9TH, 2012, THAT IT TRULY AND CORRECTLY REPRESENTS THE LOCATION AND EXTENT OF THE WORKS USED TO DIVERT WATER FROM AN UNDERGROUND SOURCE IN LYON COUNTY, BY LYON COUNTY (LYON COUNTY UTILITIES), FOR IRRIGATION PURPOSES UNDER APPLICATION NO. **48489**, THAT THE POINT OF DIVERSION, THE LOCATION, SIZE OF THE DIVERTING CHANNEL, LOCATION AND DESCRIPTION OF ALL MEASURING DEVICES, THE LOCATION AND EXTENT OF LANDS OWNED OR CONTROLLED BY THE APPLICANT UPON WHICH WATER APPLIED FOR UNDER APPLICATION NO. **48489** IS USED, TOGETHER WITH THE AREA AND KIND OF CULTURE IN EACH FORTY ACRE SUBDIVISION, AND THE LOCATIONS AND NAMES OF ALL OTHER WORKS OR STREAMS WHICH ARE CROSSED BY OR CONNECTED WITH SAID WORKS ARE FULLY AND CORRECTLY DESIGNATED HEREON.

JACK E. RANDELL JR. (DATE)
STATE WATER RIGHTS SURVEYOR #655

STATE OF NEVADA
COUNTY OF Lyon

ON THIS 31 DAY OF October, 2012, JACK E. RANDELL JR. DID PERSONALLY APPEAR BEFORE ME, AND UPON OATH, DID DEPOSE AND SAY THAT HE EXECUTED THE FOREGOING CERTIFICATE FREELY AND VOLUNTARILY, FOR THE USES AND PURPOSES STATED THEREIN.

NOTARY PUBLIC

ANGELICA K. MARTINA
NOTARY PUBLIC
STATE OF NEVADA
No.10-1844-12 My Appt. Exp. Jan. 12, 2014

LEGEND:

36 31 / 1 6 — 31 / 6	FOUND MONUMENT FOR SECTION CORNER AS INDICATED
———	SUBJECT PROPERTY BOUNDARY
- - - - -	PLACE OF USE 48489
(N 44°27'16" E)	RECORD INFORMATION PER MAP W/ APP. TO CHANGE, PERMIT #48489.
N 44°27'16" E	MEASURED DIMENSION, THIS SURVEY.

THE BASIS OF BEARINGS FOR THIS SURVEY IS THE SOUTH LINE OF THE SW-1/4 OF SEC. 31, T. 17N., R. 22 E., M.D.B.& M., WITHIN THE NEVADA STATE PLANE COORDINATE SYSTEM, WEST ZONE (NAD83). THE BEARING OF SAID LINE BEING N 88°56'03" W.

DIMENSIONS SHOWN HEREON REFLECT GROUND DISTANCES REDUCED TO HORIZONTAL AT AN AVERAGE ELEVATION. COORDINATES REFLECT NEVADA STATE PLANE "GRID" AND "GROUND" LOCATIONS, WEST ZONE (NSP-NAD83). FOR THE EXTENT OF THIS SURVEY, A COMBINED GROUND TO GRID FACTOR OF 0.9997780493 IS USED.

100 0 100 200 300
200'
1" = 200'

CULTURAL MAP TABULATION

SECTION	SUBDIVISION	TOWNSHIP	RANGE	CULTIVATED ACREAGE	DESCRIPTION OF CULTURE	DATE OF FIRST CULTURE
31	SW-1/4, SW-1/4	T-17-N	R-22-E	9.00	PERMANENT PASTURE/ GRASS HAY	2009

48489 CERTIFICATE NO. 18990 ISSUED 12-17-12

R. P. Surveying & Engineering
P.O. Box 907
Dayton, Nevada 89403
775-246-5148

FILED OCT 31 2012 STATE ENGINEER'S OFFICE

MAP TO ACCOMPANY
PROOF OF BENEFICIAL USE
UNDER APPLICATION NO. 48489
FOR: IRRIGATION
FROM: UNDERGROUND
BY: LYON COUNTY
(LYON COUNTY UTILITIES)

SHEET 1 OF 1

82932 48489