CULTURAL MAP TABULATION

SECTION	SUB-DIVISION	TOWN-SHIP	RANGE	CULTIVATED ACREAGE	DESCRIPTION OF CULTURE	DATE OF FIRST CULTURE
14	SW1/4 SW1/4	T. 19 S.	R. 60 E.	4.3 A.	PASTURE	1984
		T. 19 S.	R. 60 E.			1984

S1/2, S1/2, NW1/4, SW1/4 AND N1/2, N1/2, SW1/4, SW1/4 SECTION 14, T.19S., R.60E., M.D.B. & M.

SCALE: 1" = 100'

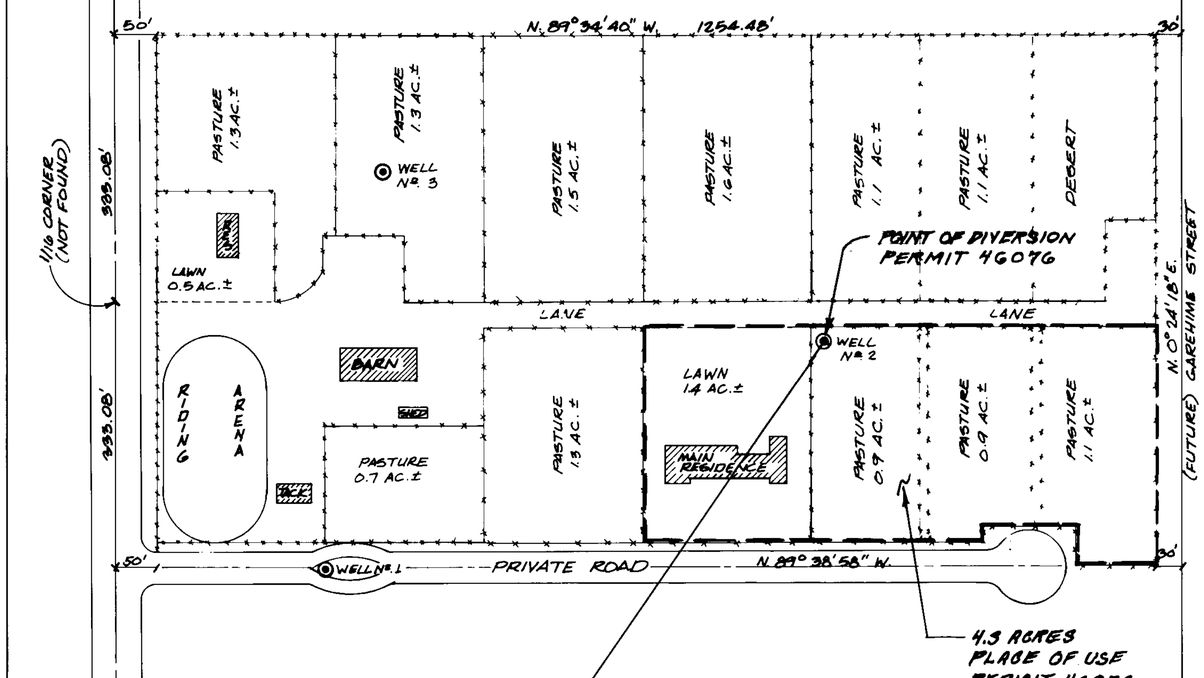

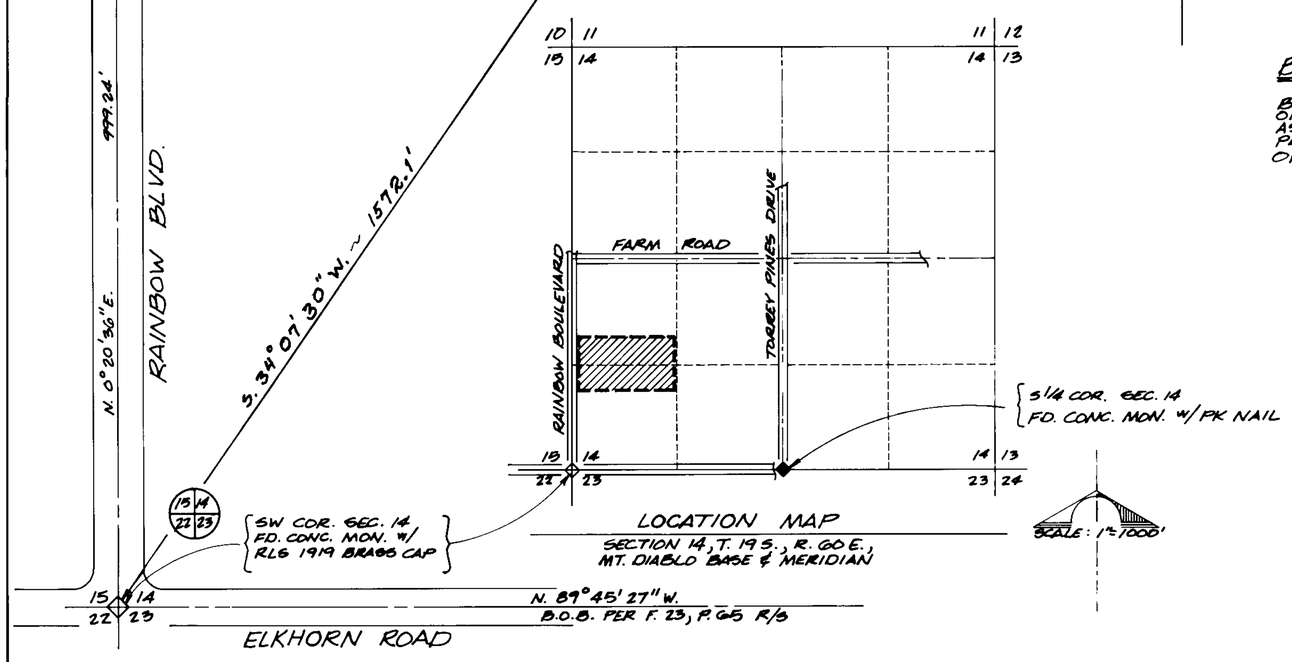

LOCATION MAP
SECTION 14, T. 19 S., R. 60 E., MT. DIABLO BASE & MERIDIAN

SCALE: 1" = 1000'

STATE OF NEVADA, }
COUNTY OF CLARK } SS.

I, JAMES T. ANSPACH, BEING FIRST DULY SWORN, DEPOSE AND SAY THAT THIS MAP, CONSISTING OF ONE SHEET, HAS BEEN CORRECTLY DRAWN TO THE DESIGNATED SCALE FROM FIELD NOTES OF A SURVEY MADE BY ME ON THE 8TH DAY OF JANUARY, 1988; THAT IT TRULY AND CORRECTLY REPRESENTS THE LOCATION AND EXTENT OF THE WORKS USED TO DIVERT WATER FROM UNDERGROUND, IN CLARK COUNTY, BY NEIL G. AND ELAINE GALATZ FOR IRRIGATION PURPOSES UNDER APPLICATION No. THAT THE POINT OF DIVERSION, THE LOCATION, SIZE OF THE DIVERTING CHANNEL, LOCATION AND DESCRIPTION OF ALL MEASURING DEVICES, THE LOCATION AND EXTENT OF LANDS OWNED OR CONTROLLED BY THE APPLICANTS UPON WHICH WATER APPLIED FOR UNDER APPLICATION No. IS USED, TOGETHER WITH THE AREA AND KIND OF CULTURE IN EACH 40-ACRE SUBDIVISION, AND THE LOCATION AND NAMES OF ALL OTHER WORKS OR STREAMS WHICH ARE CROSSED BY OR CONNECTED WITH SAID WORKS ARE FULLY AND CORRECTLY DESIGNATED THEREON.

JAMES T. ANSPACH
STATE WATER RIGHT SURVEYOR
Nº 563

SUBSCRIBED AND SWORN TO BEFORE ME THE 13th DAY OF MARCH, 1989
Sandra K. Cooper
NOTARY PUBLIC IN AND FOR CLARK COUNTY, NEVADA
MY COMMISSION EXPIRES: June 10, 1992

BASIS OF BEARING

BEING THE SOUTH LINE (N. 89°45'27" W.) OF THE SW 1/4 OF SECTION 14, T. 19 S., R. 60 E. M.D.M., AS SHOWN ON RECORD OF SURVEY IN FILE 23, PAGE 65, CLARK COUNTY, NEVADA RECORDER'S OFFICE.

GRAPHIC SCALES

SCALE 1" = 1000'
0 1000 2000 3000 4000 5000

SCALE 1" = 100'
0 100 200 300 400 500

12463 06/13/90

FILED
MAR 16 1989
STATE ENGINEER'S OFFICE

MAP
TO ACCOMPANY PROOF OF BENEFICIAL USE
UNDER
APPLICATION NO. 46076
FOR IRRIGATION & DOMESTIC PURPOSES
BY NEIL G. & ELAINE GALATZ
FROM AN UNDERGROUND SOURCE
IN CLARK COUNTY, NEVADA

46076