S 1/2, N 1/2, SW 1/4, SW 1/4 SECTION 14
T. 19 S., R. 60 E., M.D.B. & M.

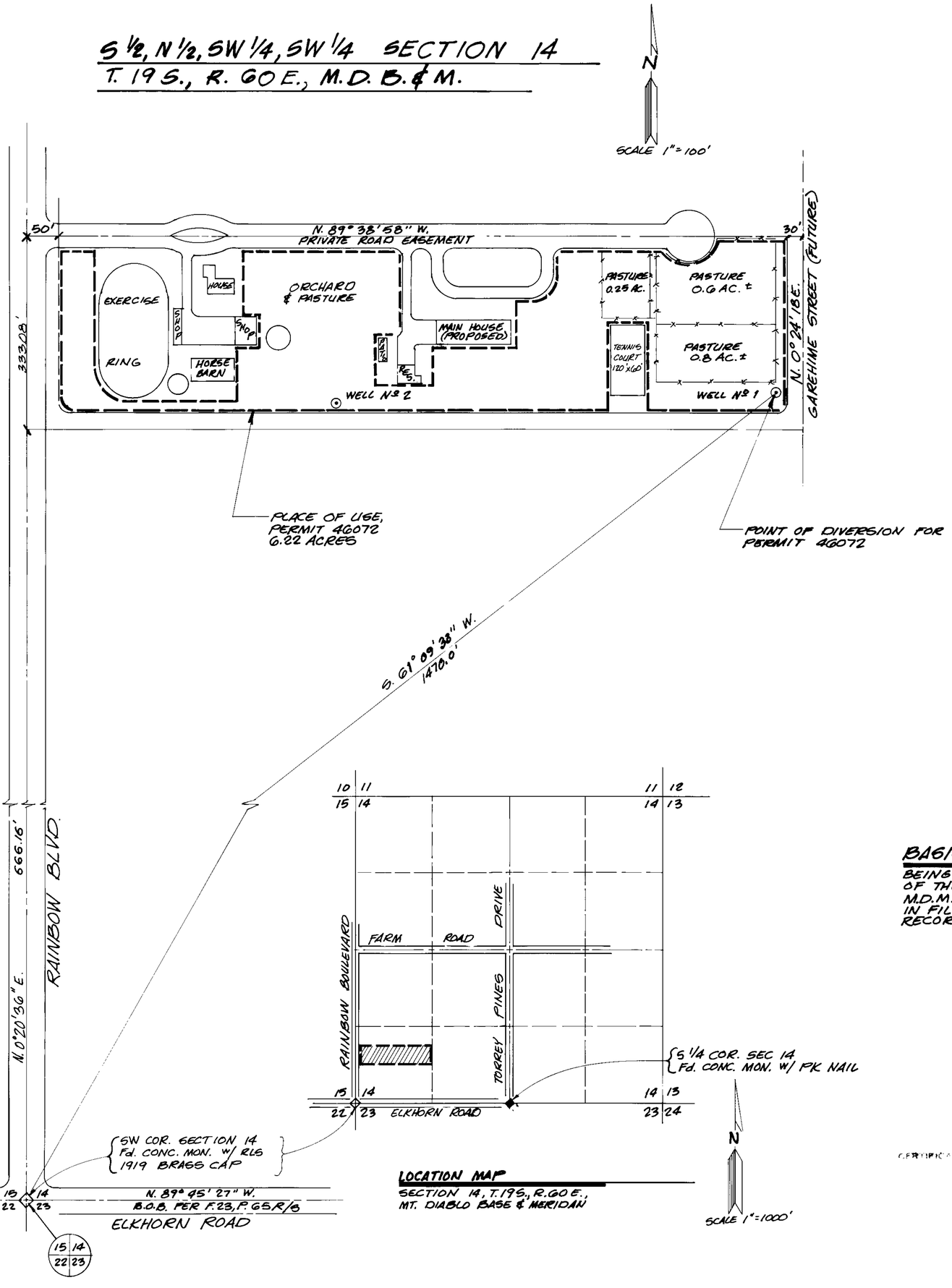

LOCATION MAP
SECTION 14, T.19S., R.60E.,
MT. DIABLO BASE & MERIDIAN

CULTURAL MAP TABULATION

	SECTION	SUB-DIVISION	TOWN-SHIP	RANGE	CULTIVATED ACREAGE	DESCRIPTION OF CULTURE	DATE OF FIRST CULTURE
	14	SW 1/4 SW 1/4	T. 19 S.	R. 60 E.	6.22 AC.	LAWN, TREES & PASTURE	
TOTALS	14	SW 1/4 SW 1/4	T. 19 S.	R. 60 E.	6.22 AC.	LAWN, TREES & PASTURE	

STATE OF NEVADA }
COUNTY OF CLARK } SS

I, JAMES T. ANSPACH, BEING FIRST DULY SWORN, DEPOSE AND SAY THAT THIS MAP, CONSISTING OF ONE SHEET, HAS BEEN CORRECTLY DRAWN TO THE DESIGNATED SCALE FROM FIELD NOTES OF A SURVEY MADE BY ME ON THE 5TH DAY OF MARCH, 1988; THAT IT TRULY AND CORRECTLY REPRESENTS THE LOCATION AND EXTENT OF THE WORKS USED TO DIVERT WATER FROM UNDERGROUND, IN CLARK COUNTY, BY JOHN LONETTI, JR. & EUNES I. LONETTI FOR IRRIGATION PURPOSES UNDER APPLICATION Nº 46072. THAT THE POINT OF DIVERSION, THE LOCATION, SIZE OF THE DIVERTING CHANNEL, LOCATION AND DESCRIPTION OF ALL MEASURING DEVICES, THE LOCATION AND EXTENT OF LANDS OWNED OR CONTROLLED BY THE APPLICANTS UPON WHICH WATER APPLIED FOR UNDER APPLICATION Nº 46072 IS USED, TOGETHER WITH THE AREA AND KIND OF CULTURE IN EACH 40-ACRE SUBDIVISION, AND THE LOCATION AND NAMES OF ALL OTHER WORKS OR STREAMS WHICH ARE CROSSED BY OR CONNECTED WITH SAID WORKS ARE FULLY AND CORRECTLY DESIGNATED THEREON

James T. Anspach, P.E.
JAMES T. ANSPACH
STATE WATER RIGHT SURVEYOR
Nº 563

SUBSCRIBED AND SWORN TO BEFORE ME THIS 11th DAY OF APRIL, 1988
Barbara J. Gilson
NOTARY PUBLIC IN AND FOR CLARK COUNTY, NEVADA
MY COMMISSION EXPIRES: 2/21/89

Clark County
My Appointment Expires Feb 21 1989

BASIS OF BEARING
BEING THE SOUTH LINE (N. 89° 45' 27" W.) OF THE SW 1/4 OF SECTION 14, T.19S., R.60E. M.D.M., AS SHOWN ON RECORD OF SURVEY IN FILE 23, PAGE 65, CLARK COUNTY, NEVADA RECORDER'S OFFICE.

GRAPHIC SCALES

SCALE 1" = 1000'
0 1000 2000 3000 4000 5000

SCALE 1" = 100'
0 100 200 300 400 500

CERTIFICATE 13233 ISSUED 1-30-92

FILED

MAP
TO ACCOMPANY PROOF OF BENEFICIAL USE UNDER
APPLICATION NO. 46072
FOR IRRIGATION & DOMESTIC PURPOSES
BY JOHN LONETTI, JR. AND EUNES I. LONETTI
FROM AN UNDERGROUND SOURCE
IN CLARK COUNTY, NEVADA

46072