SECTION	SUBDIVISION	TOWNSHIP	RANGE	CULTIVATED ACREAGE	DESCRIPTION OF CULTURE	DATE OF FIRST CULTURE
23	SW1/4 NE1/4	T.16. N	R.63E.	5.53	GRAIN	
23	SW1/4 NE1/4	T.16. N	R.63E.	4.78	HAY	
23	SW1/4 NE1/4	T.16. N	R.63E.	.375	GARDEN	
			TOTAL	10.685		

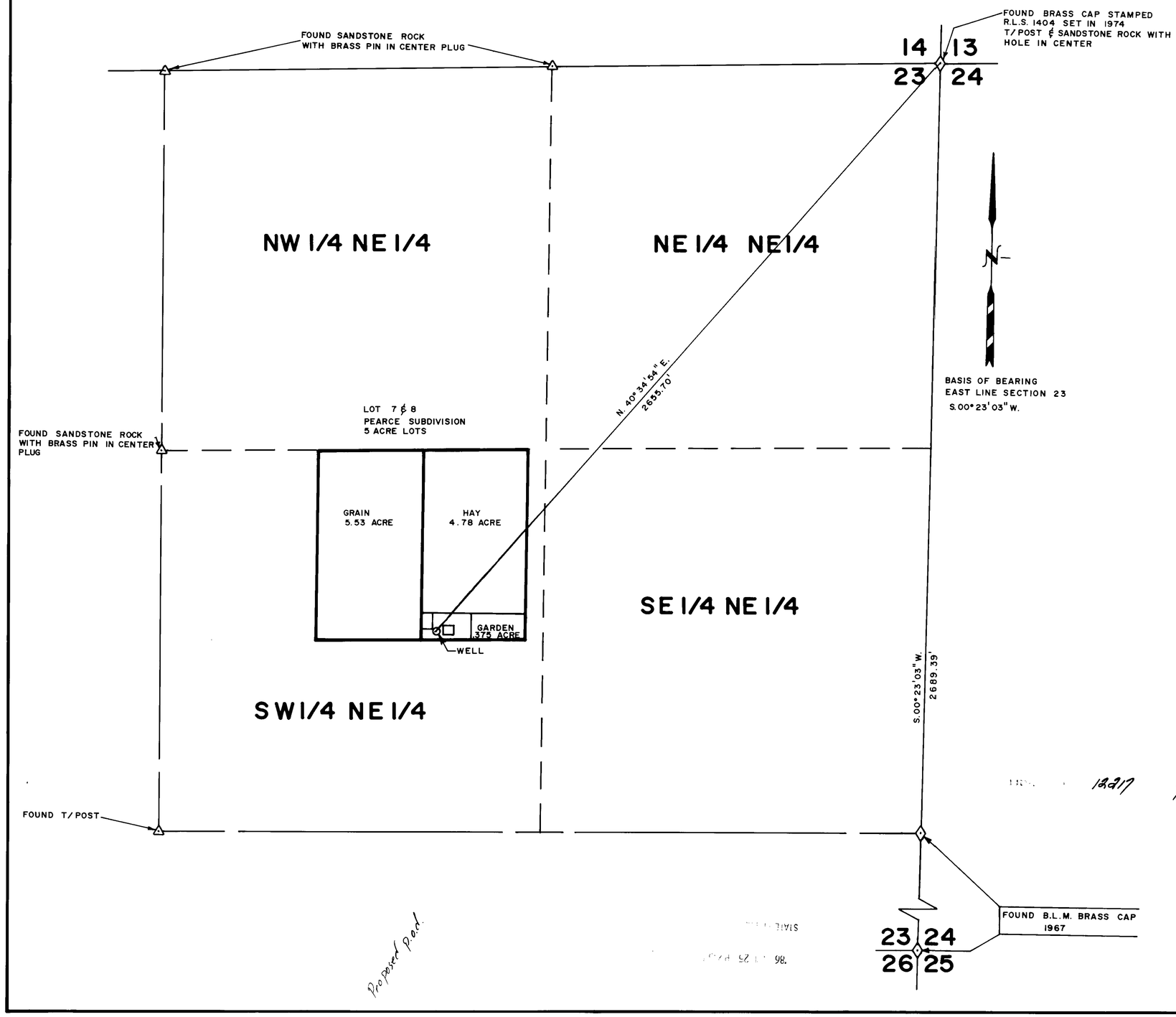

STATE OF NEVADA
COUNTY OF WHITE PINE } S.S.

I, RICHARD E. FONGER, BEING FIRST DULY SWORN, DEPOSE AND SAY THAT THIS MAP, CONSISTING OF ONE SHEET, HAS BEEN CORRECTLY DRAWN TO THE DESIGNATED SCALE FROM FIELD NOTES OF A SURVEY MADE UNDER MY SUPERVISION AND DIRECTION, ON THE 20th DAY OF DECEMBER 1985, THAT IT TRULY AND CORRECTLY REPRESENTS THE LOCATION AND EXTENT OF THE WORKS USED TO DIVERT WATER FROM AND UNDERGROUND SOURCE IN WHITE PINE COUNTY, BY DELL & ELLEN McINTOSH FOR DOMESTIC AND IRRIGATION PURPOSES UNDER APPLICATION No. 38319 THAT THE POINT OF DIVERSION, THE LOCATION, SIZE OF THE DIVERTING CHANNEL, LOCATION AND DESCRIPTION OF ALL MEASURING DEVICES, THE LOCATION AND EXTENT OF LANDS OWNED OR CONTROLLED BY THE APPLICANT UPON WHICH WATER APPLIED FOR UNDER APPLICATION No 38319 IS USED, TOGETHER WITH THE AREA AND KIND OF CULTURE IN EACH 40-ACRE SUBDIVISION, AND THE LOCATION AND NAMES OF ALL OTHER WORKS OR STREAMS WHICH ARE CROSSED BY OR CONNECTED WITH SAID WORKS ARE FULLY AND CORRECTLY DESIGNATED THEREON.

Richard E Fonger
RICHARD (E) FONGER
STATE OF NEVADA WATER RIGHT SURVEYOR
No. 497

ACKNOWLEDGEMENT

SUBSCRIBED AND SWORN TO BEFORE ME ON THIS 17 DAY OF July, 1986

Clara D. Fonger
NOTARY PUBLIC IN AND FOR WHITE PINE COUNTY, NEVADA

200 100 0 200 400 600 800
SCALE 1" = 200'

12,217 8/4/89

FONGER SURVEY
~~P.O. BOX 481~~
401 MURRY ST.
ELY, NEVADA 89301
1-(702)-289-2898

MAP
TO ACCOMPANY PROOF OF BENEFICIAL USE

FOR DOMESTIC and IRRIGATION
SHOWING A PORTION OF THE SW1/4 NE1/4 OF SECTION 23, TOWNSHIP 16 NORTH, RANGE 63 EAST M.D.B. & M.

BY DELL & ELLEN McINTOSH

DATE 1-5-86	SCALE 1" = 200'	MARICH

57251 38319