SEC. 11, T.16S., R.67E. M.D.B. & M.

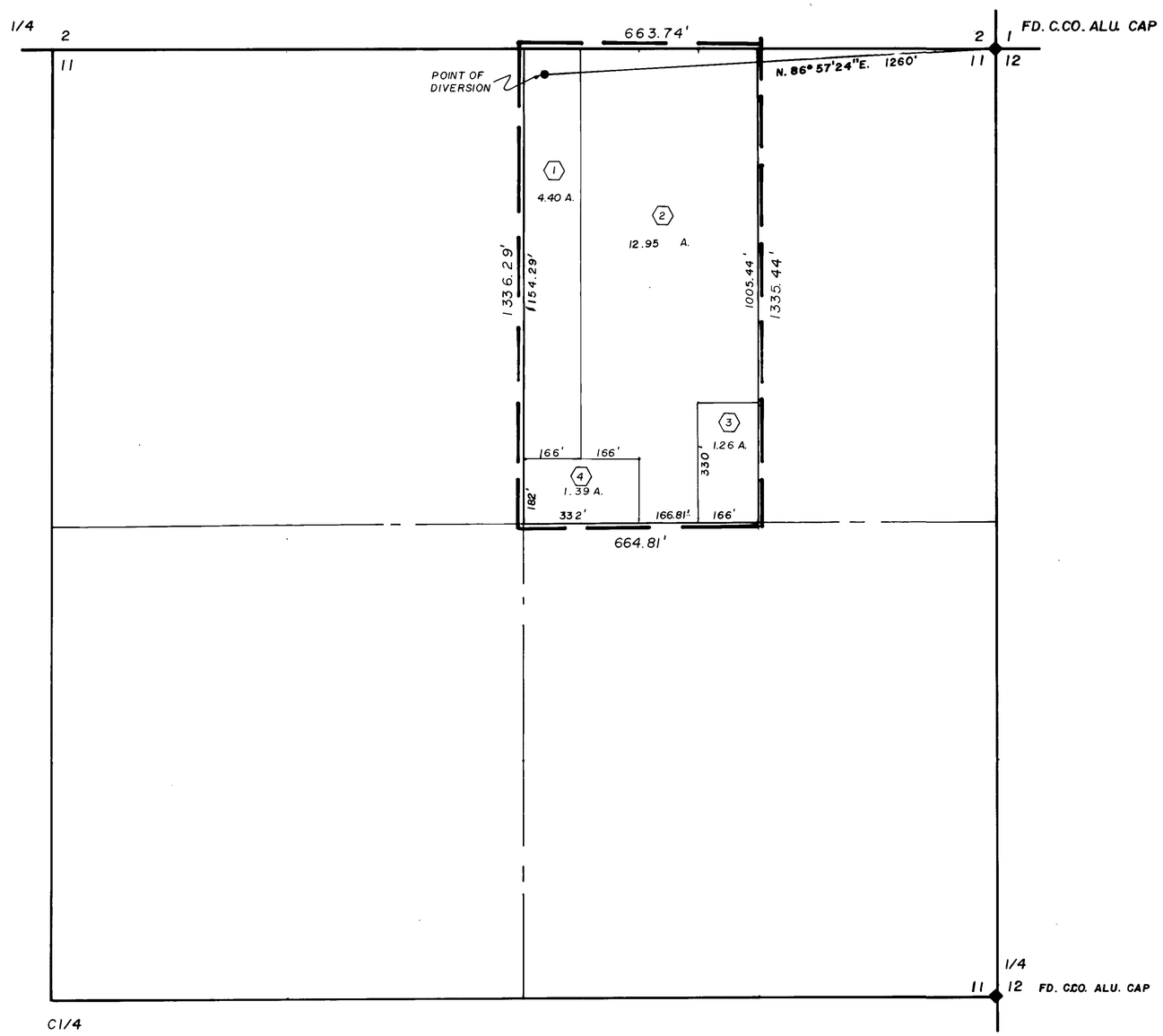

STATE OF NEVADA
COUNTY OF CLARK S.S.

I, **BRENT R. WOOLSEY,** BEING FIRST DULY SWORN, DEPOSE AND SAY THAT THIS MAP, CONSISTING OF ONE (1) SHEET, HAS BEEN CORRECTLY DRAWN TO THE DESIGNATED SCALE FROM FIELD NOTES OF A SURVEY MADE BY ME, *JANUARY 15, 1986*; THAT IT TRULY AND CORRECTLY REPRESENTS THE PROPOSED LOCATION AND EXTENT OF THE WORKS USED TO DIVERT WATER FROM *AN UNDERGROUND SOURCE* FOR *IRRIGATION* PURPOSES. THAT THE PROPOSED POINT OF DIVERSION, THE LOCATION AND NAMES OF ALL OTHER WORKS WHICH WILL CROSS OR CONNECT WITH THE PROPOSED WORKS, AND THE BOUNDRY OF ALL LANDS, SHOWING BY 40-ACRE SUB-DIVISIONS THE AREAS PROPOSED TO BE IRRIGATED, ARE FULLY AND CORRECTLY DESIGNATED THEREON.

Brent R. Woolsey
STATE WATER RIGHTS SURVEYOR Nº 492 & R.L.S. Nº 4301

SUBSCRIBED AND SWORN TO BEFORE ME THIS *21* DAY OF *JANUARY* *1986*. NOTARY PUBLIC IN AND FOR *CLARK* COUNTY NEVADA.

Charles E. King

CHARLES E. KING
NOTARY PUBLIC
STATE OF NEVADA
CLARK COUNTY
My Appt. Expires Jan. 8, 1988

—LEGEND—
◆ MONUMENTS FOUND AS NOTED.
⬡ AREA OF CULTURE.
— — PLACE OF USE.

CULTURAL TABULATION

	SEC.	SUBDIVISION	TOWNSHIP	RANGE	ACREAGE	CULTURE
1	11	PT. W2 NE4 NE4	16 S.	67E.	4.40	BERMUDA GRASS
2	11	"	"	"	12.95	BARLEY
3	"	"	"	"	1.26	DOMESTIC & LANDSCAPING
4	"	"	"	"	1.39	"

BASIS OF BEARING—EAST LINE SECTION 11, T.16 S., R. 67E. N.0°32'46"W. AS SHOWN ON MAP Nº 40 CLARK COUNTY, NEVADA SURVEYORS OFFICE.

SCALE: 1" = 200'
200 0 200 400 600

CERTIFICATE No 12764 ISSUED 4-8-91

FILED
FEB 28 1986
STATE ENGINEER'S OFFICE

BRW SURVEYING, 945 WEST CEDAR KNOLLS SOUTH, CEDAR CITY, UTAH 84720 (801) 586-2157 NEVADA (702) 295-6880

MAP TO ACCOMPANY APPLICATION FOR PROOF OF BENEFICIAL USE FOR APPLICATION Nº 36523 BY MIGUEL RAMOS

IN CLARK COUNTY, NEVADA

36523