STATE OF NEVADA
COUNTY OF WASHOE S.S.

I, E.P. Osgood, being first duly sworn, depose and say that this map consisting of 1 sheet, has been correctly drawn to the designated scale from field notes of a survey made by me on the October 30, 1984, that it truly and correctly represents the location and extent of the works used to divert water from underground sources in Washoe County, Nevada by Alexander S. Walker for irrigation and domestic use under application No. 36089. that the point of diversion, location, size of the diverting channel, location and description of all measuring devices, the location and extent of lands owned or controlled by the applicant upon which water applied for under application No 36089 is used, together with the area and kind of culture in each 40 acre subdivision and the location and names of all other works or streams which are crossed by or connected with said works are fully and correctly designated thereon.

E. P. Osgood
E.P. Osgood Jr., St. Wtr. Rt. Sur. No. 294

Subscribed and sworn to before me this 11th day of December 1984.

Veeann Fiedrich
Notary Public

Notary Public in and for Washoe County, Nevada.

VEE ANN FIEDRICH
Notary Public - State of Nevada
Appointment Recorded in Washoe County
MY APPOINTMENT EXPIRES MAY 27, 1986

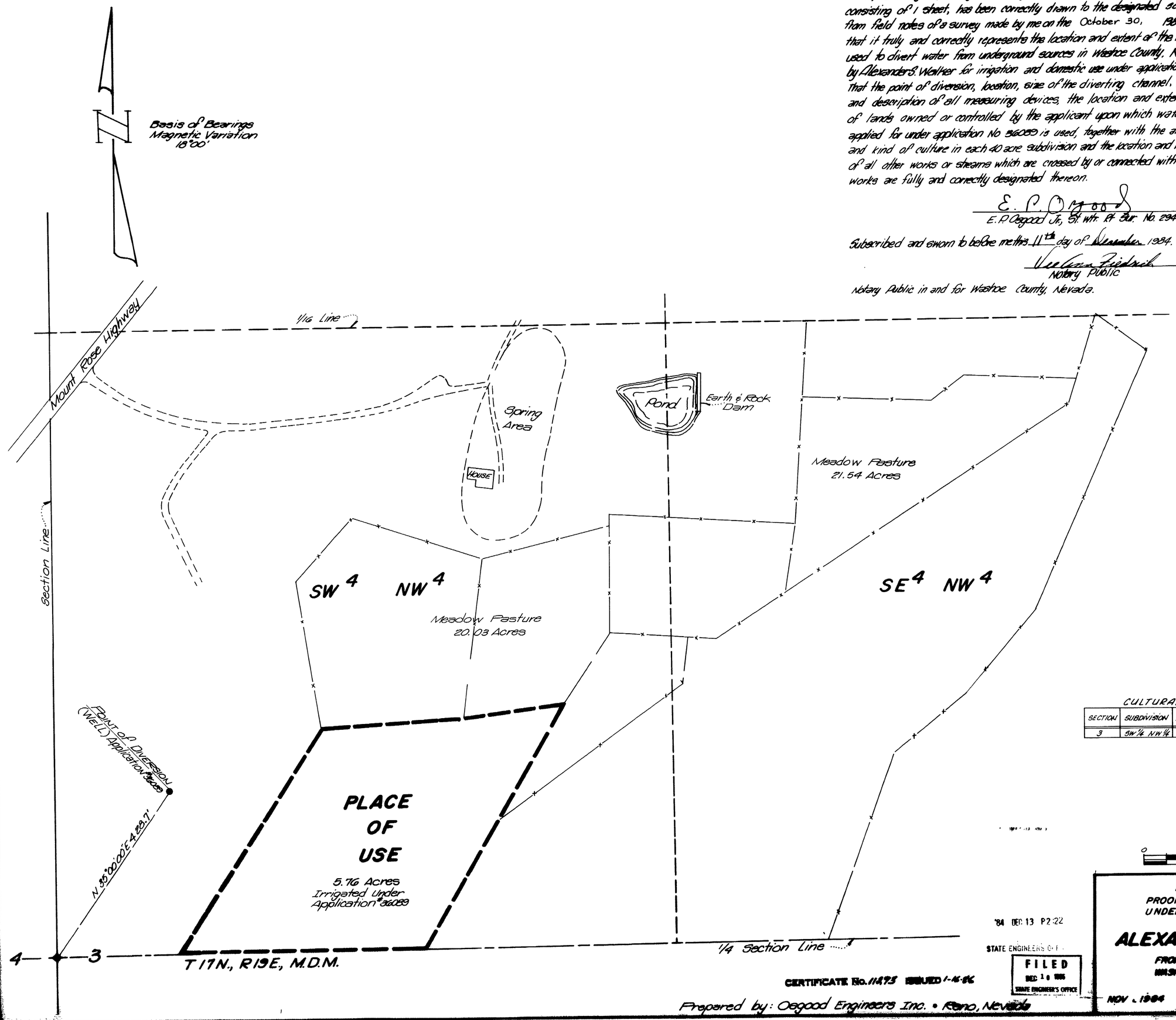

CULTURAL MAP TABULATION

SECTION	SUBDIVISION	TOWNSHIP	RANGE	CULTIVATED ACREAGE	DESCRIPTION OF CULTURE
3	SW 1/4 NW 1/4	17 N	19E	5.76	MEADOW PASTURE

SCALE: 1" = 100'
0 100 200 300 400

'84 DEC 13 P2:22
STATE ENGINEER'S OFFICE

FILED
DEC 10 1985
STATE ENGINEER'S OFFICE

CERTIFICATE No. 11475 ISSUED 1-16-86

MAP TO ACCOMPANY
PROOF OF BENEFICIAL USE
UNDER APPLICATION NO. 36089
BY
ALEXANDER S. WALKER
FROM UNDERGROUND SOURCES
WASHOE COUNTY, NEVADA

NOV. 1984 E.P. OSGOOD ST. WTR. RT. SUR. NO. 294

Prepared by: Osgood Engineers Inc. • Reno, Nevada