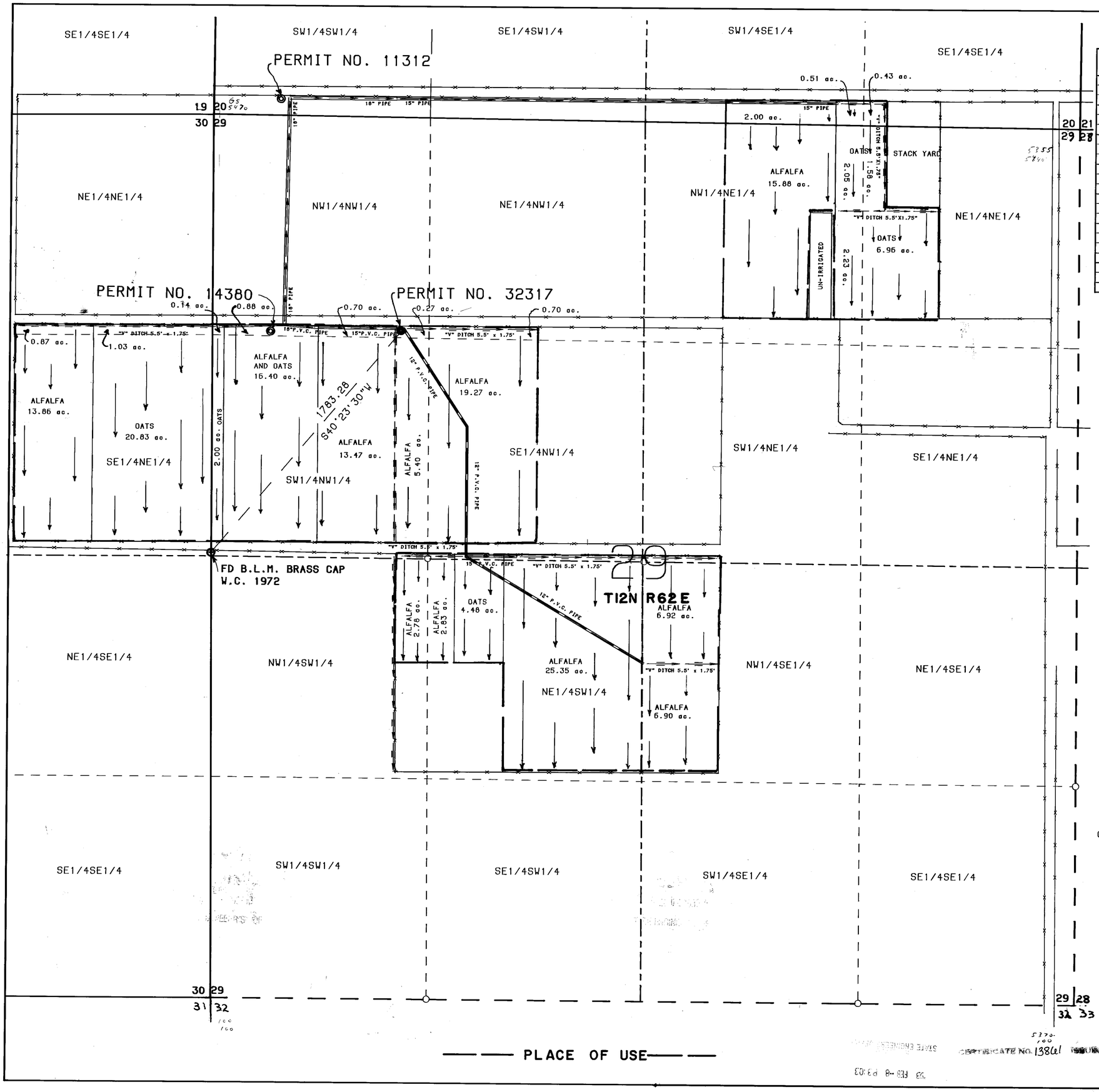

CULTURAL MAP TABULATIONS

Section	Subdivision	Township	Range	Cultivated acreage	Description of culture	Date of first culture
29	NW1/4SW1/4	12 North	62 East	2.78	ALFALFA	
"	NE1/4SW1/4	"	"	4.48	OATS	
"	"	"	"	28.18	ALFALFA	
29	NW1/4SE1/4	12 North	62 East	13.82	ALFALFA	
"	SW1/4NW1/4	"	"	16.40	ALFALFA & OATS	
"	"	"	"	18.87	ALFALFA	
29	SE1/4NW1/4	12 North	62 East	19.27	ALFALFA	
"	NW1/4NW1/4	"	"	0.88	ALFALFA & OATS	
"	"	"	"	0.97	ALFALFA	
29	NE1/4NW1/4	12 North	62 East	0.70	ALFALFA	
"	NW1/4NE1/4	"	"	15.88	ALFALFA	
"	"	"	"	4.28	OATS	
29	NE1/4NE1/4	12 North	62 East	8.54	OATS	
30	SE1/4NE1/4	"	"	13.86	ALFALFA	
"	"	"	"	20.83	OATS	
"	NE1/4NE1/4	"	"	0.87	ALFALFA	
"	"	"	"	1.03	OATS	
29	SW1/4NW1/4	12 North	62 East	2.00	OATS	
"	NW1/4NW1/4	"	"	0.14	OATS	
20	SW1/4SE1/4	"	"	2.00	ALFALFA	
"	"	"	"	0.51	OATS	
"	SE1/4SE1/4	"	"	0.43	OATS	
TOTAL CULTIVATED ACRES				176.72		

STATE OF NEVADA →
→ S.S.
County of WHITE PINE →

I, Richard E. Fonger, being first duly sworn depose and say that this map consisting of one sheet has been correctly drawn to the designated scale from field notes of a survey made by me on September 25, 1992; that it truly and correctly represents the true location and extent of the works used to divert water from an underground source, in White Pine County, by Roderick George & Carol O. McKenzie for Irrigation and Domestic purposes under Application No. 32317, that the point of diversion, location and description of all measuring devices, the location and extent of lands owned or controlled by the applicant upon which water applied for under Application No. 32317 is used, together with the area and kind of culture in each 40-acre subdivision, and the location and names of all other works or streams which are crossed by or connected with said works are fully and correctly designated thereon.

Richard E. Fonger

RICHARD E. FONGER
PROFESSIONAL LAND SURVEYOR
4235

JESSE R. MURDOCK
NOTARY PUBLIC - STATE of NEVADA
White Pine County - Nevada
APPT. EXP. Oct. 24, 1995
Exp. Oct. 24, 1995

Subscribed and Sworn to before me
this 29th day of December, 1992
Notary Public in and for White Pine County, Nevada

Scale: 1" = 300'

0' 200' 600' 1,400' 1,900'

— N —
Solar Bearing Base

RECEIVED
JAN 04 1993
STATE ENGINEER'S OFFICE

FILED
JAN 04 1993
STATE ENGINEER'S OFFICE

MAP

To Accompany Proof of Beneficial Use Under Application No. 32317 for Irrigation and Domestic Use

By Roderick George & Carol O. McKenzie

From Underground Sources

84915 81413 32317