SECTION	SUBDIVISION	TOWNSHIP	RANGE	CULTIVATED ACREAGE	DISCRIPTION OF CULTURE	DATE OF FIRST CULTURE
26	SW1/4 SW1/4	33 N	52E	4.79 AC.	MIXED PASTURE GRASS	1980
26	SW1/4 SW1/4	33 N	52E	2.16 AC	BARLEY	1980
26	SW1/4 SW1/4	33 N	52E	1.22 AC.	MIXED PASTURE GRASS	1980
27	SE 1/4 SE 1/4	33 N	52E	2.13 AC.	MIXED PASTURE GRASS	1980

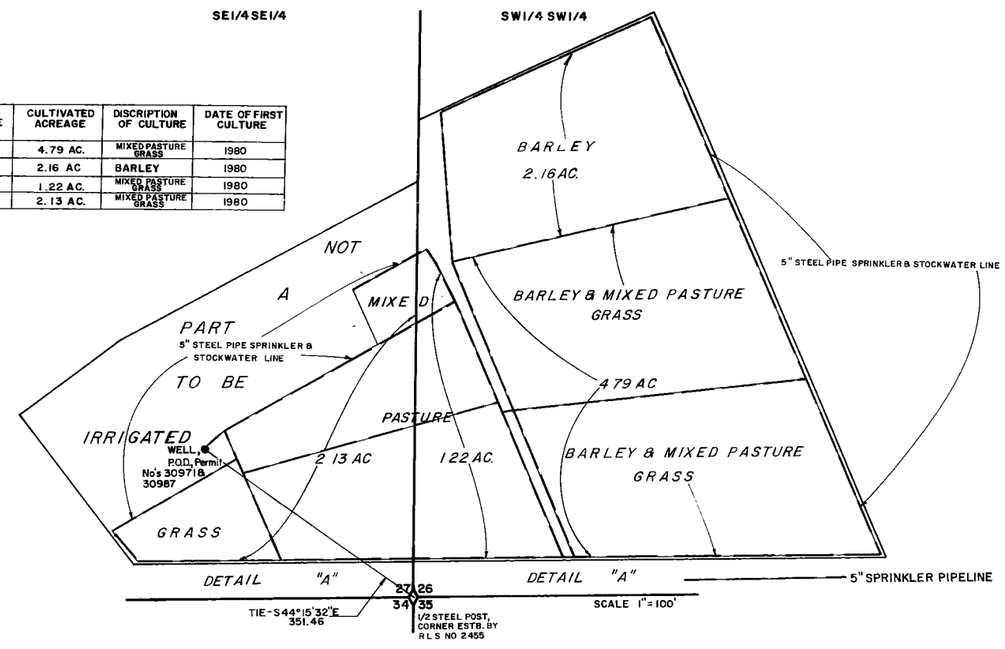

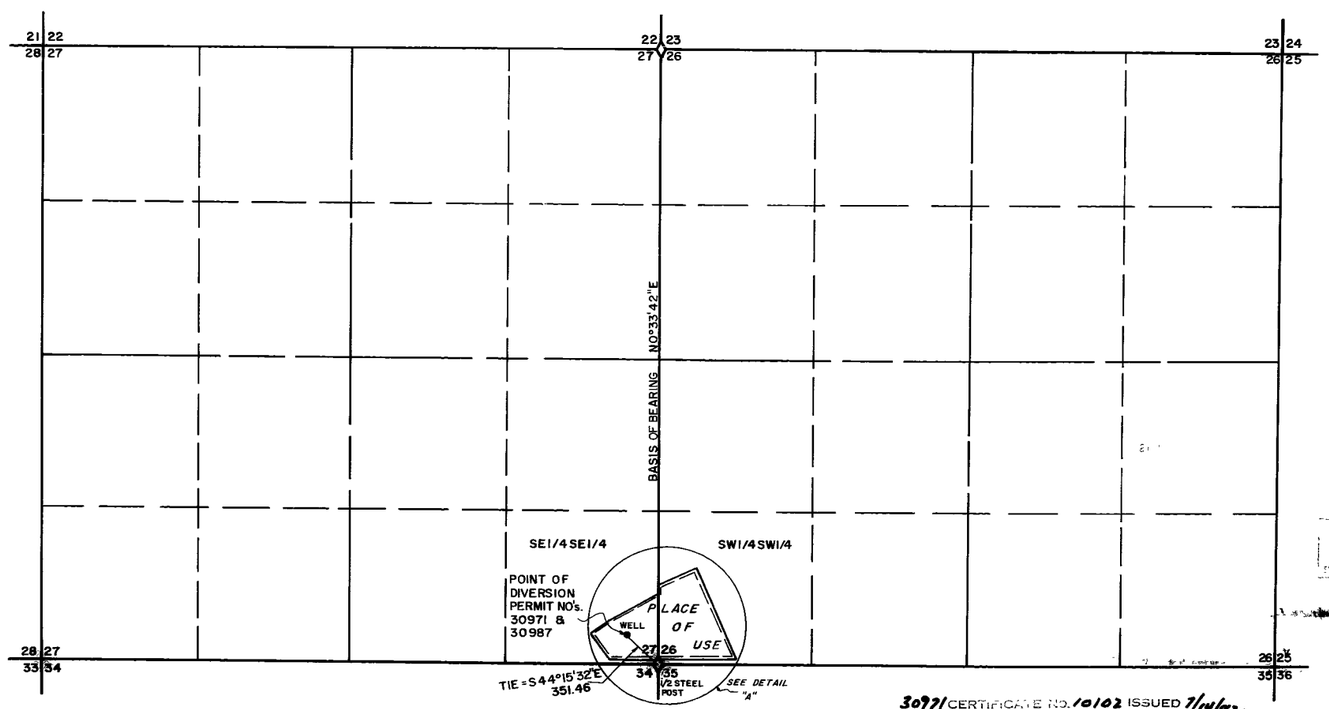

STATE OF NEVADA }
COUNTY OF ELKO } S.S.

I, Alan S. Boyack, being first duly sworn, depose and say that this map, consisting of one sheet, has been correctly drawn to the designated scale from field notes of a survey made under my supervision and direction, between the 28th day of December, and the 29th day of December, 1981; that it truly and correctly represents the proposed location and extent of the works used to divert water from Underground in Elko County, by L.W. & JoAnn Eklund for Stockwater, Irrigation & Domestic purposes. That the proposed point of diversion, the approximate location and size of the diverting channel, all reservoirs or basins, the location and names of all other works which will cross or connect with the proposed works, and the boundary of all lands, showing by 40-acre subdivision, are fully and correctly designated thereon.

Alan S. Boyack
State Water Right Surveyor No. 358

Subscribed and Sworn to before me this 5th day of January, 1982

Linda L. Reynolds
Notary Public in and for Elko County, Nevada

LINDA L. REYNOLDS
Notary Public - State of Nevada
ELKO COUNTY, Nevada
Commission Expires May 5, 1985

SCALE: 1" = 600'

0 300 600 1200 1800 2400 3000

FILED
JAN 7 1982
STATE ENGINEER'S OFFICE

30971 CERTIFICATE NO. 10102 ISSUED 7/14/82
30987 CERTIFICATE NO. 10103 ISSUED 7/14/82

'82 JAN -7 P2:37
RECEIVED
STATE ENGINEERS OFFICE

MAP

TO ACCOMPANY PROOF OF BENEFICIAL USE UNDER PERMIT NO's. 30971 & 30987
FOR
DOMESTIC, STOCKWATER & IRRIGATION BY

L.W. & JOANN EKLUND

FROM AN UNDERGROUND SOURCE

BOYACK SURVEYING ELKO, NEVADA W-81099 fd

'82 JAN 27 P2:02
RECEIVED

30987 30971