T. 21 N., R. 70 E M.D. Mer. Nevada

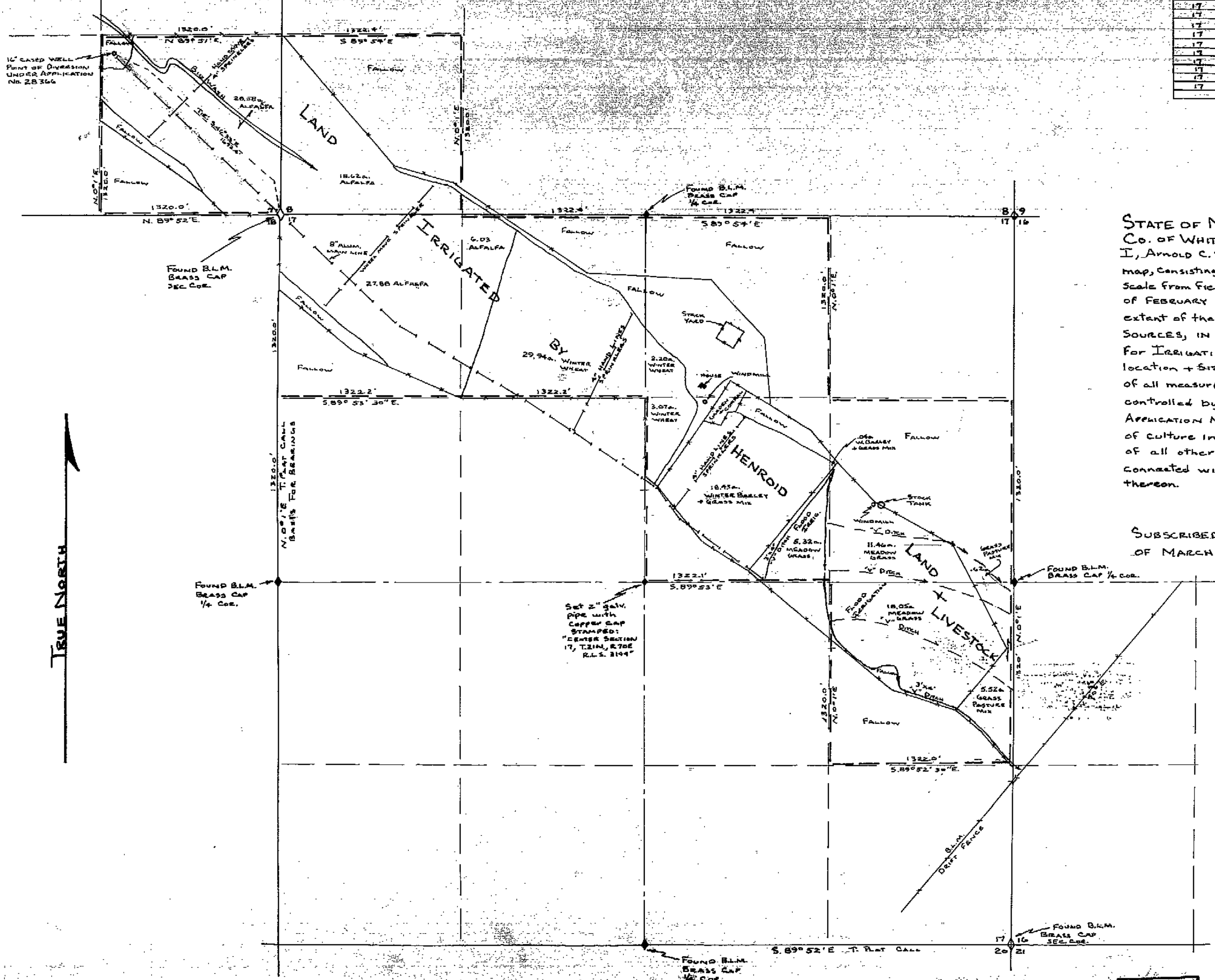

Cultural Map Tabulation

Section	Sub-Division	Town-ship	Range	Cultivated Acreage	Description of Culture	Date of First Culture
7	SE¼ SE¼	21N.	70E.	28.58a.	Alfalfa	
8	SW¼ SW¼	"	"	18.62a.	"	
17	NW¼ NW¼	"	"	27.88a.	"	
17	NE¼ NW¼	"	"	6.03a.	"	
17	"	"	"	29.94a.	Winter Wheat	
17	NW¼ NE¼	"	"	2.20a.	"	
17	SW¼ NE¼	"	"	3.07a.	"	
17	"	"	"	18.43a.	Wint. Barley + Grass Mix	
17	SE¼ NE¼	"	"	.04a.	"	
17	SW¼ NE¼	"	"	5.32a.	Meadow Grass	
17	SE¼ NE¼	"	"	11.46a.	"	
17	NE¼ SE¼	"	"	18.05a.	"	
17	"	"	"	5.52a.	Grass Pasture Mix	
17	SE¼ NE¼	"	"	.62a.	"	

State of Nevada }
Co. of White Pine } ss.

I, Arnold C. Wood, being first duly sworn, depose + say that this map, consisting of one sheet, has been correctly drawn to the designated scale from field notes of a survey made by me on the 24th day of February 1983, that it truly + correctly represents the location + extent of the works used to divert water from Underground Sources, in White Pine Co. by Henroid Land + Livestock for Irrigation Purposes. That the point of diversion, the location + size of the diverting channel, location + description of all measuring devices, the location + extent of lands owned or controlled by the applicant upon which water applied for under Application No. 28366 is used, together with the area + kind of culture in each 40-acre subdivision, + the location + names of all other works or streams which are crossed by or connected with said works are fully + correctly designated thereon.

Arnold C. Wood
State Water Right Surveyor No. 495

Subscribed and sworn to before me this 21st Day of March 1983.

Madge B. Hall
Notary Public in + for White Pine Co., Nevada

0' 200' 400' 800' 1200' 1600' 2000'
100' 300'
Scale 1" = 400'

FILED
MAR 22 1983
STATE ENGINEER'S OFFICE

'83 MAR 22 P2:05
RECEIVED
STATE ENGINEERS OFFICE

Certificate No. 10723 Issued 7/29/85

Map To Accompany Proof of Beneficial Use Under Application No. 28366 For Irrigation

By: Henroid Land + Livestock
From: Underground Sources
In: White Pine Co.
Survey + Map By A.C. Wood R.L.S. 3144
Feb + Mar 1983

28366 28366