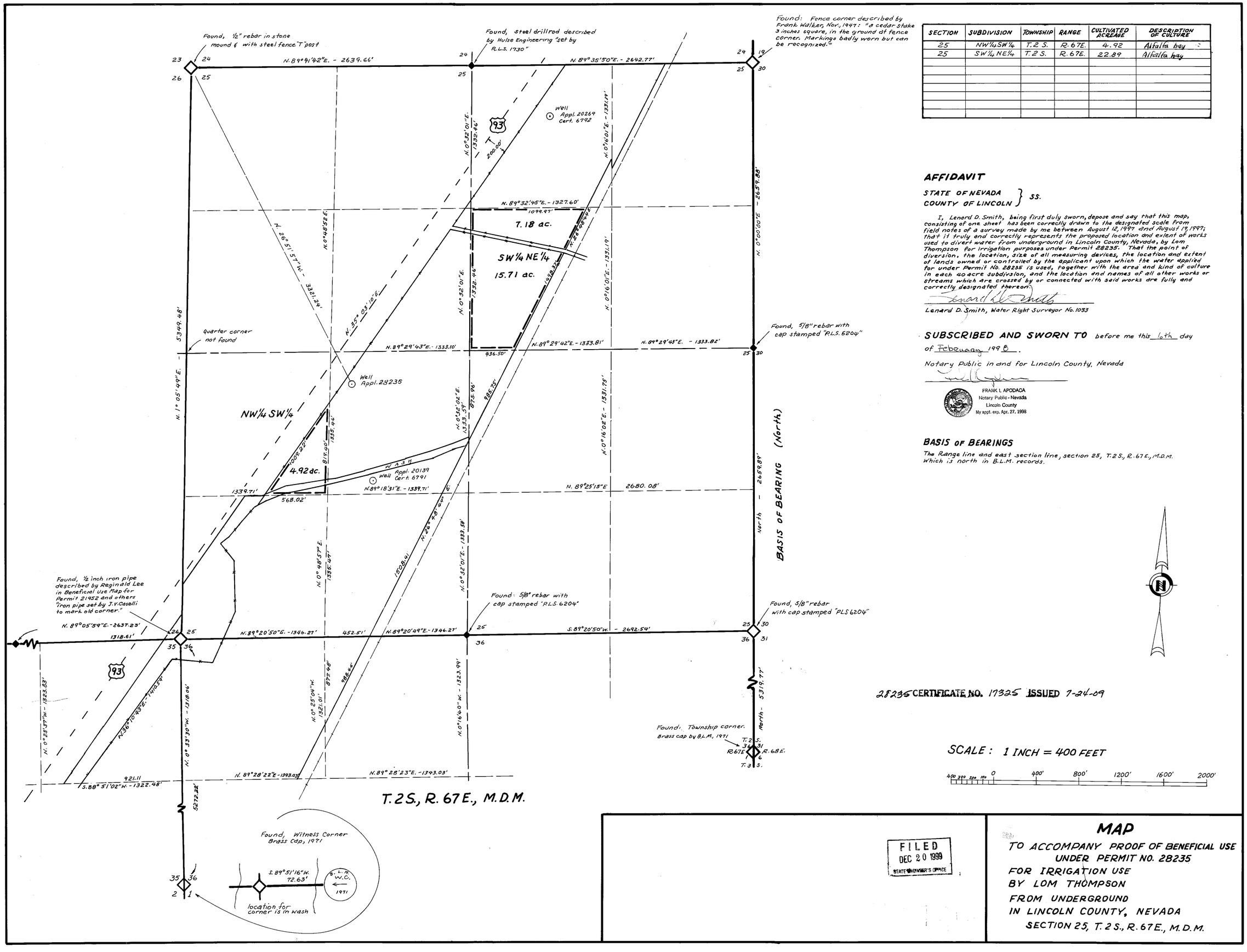

SECTION	SUBDIVISION	TOWNSHIP	RANGE	CULTIVATED ACREAGE	DESCRIPTION OF CULTURE
25	NW¼ SW¼	T. 2 S.	R. 67 E.	4.92	Alfalfa hay
25	SW¼ NE¼	T. 2 S.	R. 67 E.	22.89	Alfalfa hay

AFFIDAVIT

STATE OF NEVADA } SS.
COUNTY OF LINCOLN

I, Lenard D. Smith, being first duly sworn, depose and say that this map, consisting of one sheet has been correctly drawn to the designated scale from field notes of a survey made by me between August 12, 1997 and August 13, 1997; that it truly and correctly represents the proposed location and extent of works used to divert water from underground in Lincoln County, Nevada, by Lom Thompson for irrigation purposes under Permit 28235. That the point of diversion, the location, size of all measuring devices, the location and extent of lands owned or controlled by the applicant upon which the water applied for under Permit No. 28235 is used, together with the area and kind of culture in each 40 acre subdivision, and the location and names of all other works or streams which are crossed by or connected with said works are fully and correctly designated thereon.

Lenard D. Smith

Lenard D. Smith, Water Right Surveyor No. 1093

SUBSCRIBED AND SWORN TO before me this 10th day of February 1998.

Notary Public in and for Lincoln County, Nevada

FRANK I. APODACA
Notary Public - Nevada
Lincoln County
My appt. exp. Apr. 27, 1998

BASIS OF BEARINGS

The Range line and east section line, section 25, T. 2 S., R. 67 E., M.D.M. Which is north in B.L.M. records.

28235 CERTIFICATE NO. 17325 ISSUED 7-24-09

FILED
DEC 20 1999
STATE ENGINEER'S OFFICE

MAP

TO ACCOMPANY PROOF OF BENEFICIAL USE
UNDER PERMIT NO. 28235
FOR IRRIGATION USE
BY LOM THOMPSON
FROM UNDERGROUND
IN LINCOLN COUNTY, NEVADA
SECTION 25, T. 2 S., R. 67 E., M.D.M.

28235