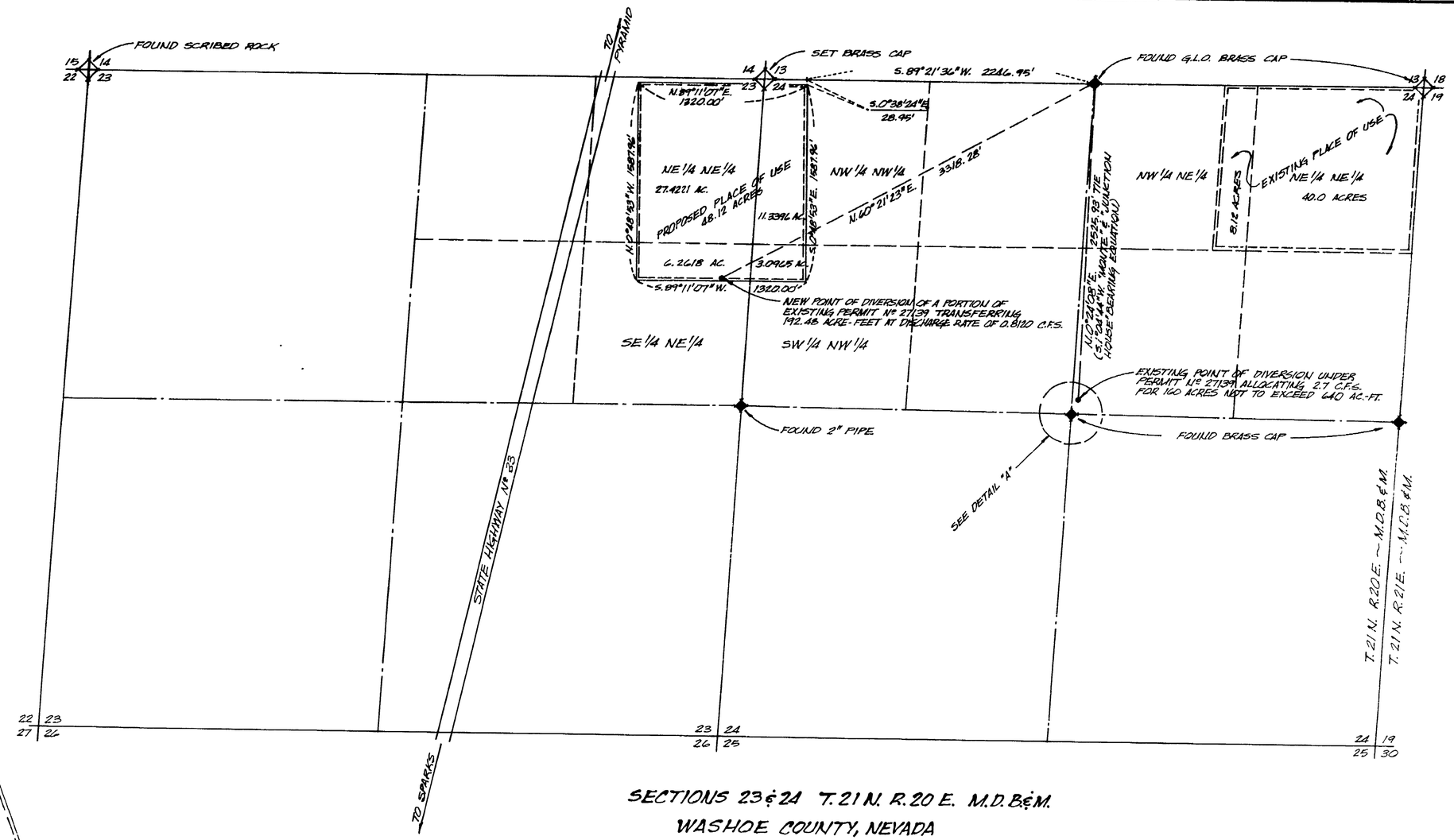

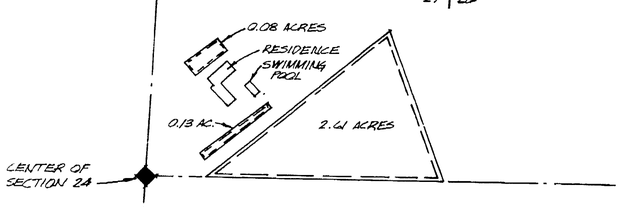

DETAIL "A"

SCALE: 1" = 200'

SECTIONS 23 & 24 T.21 N. R.20 E. M.D.B.&M.
WASHOE COUNTY, NEVADA

EXPLANATION:
0.08 + 0.13 + 2.61 ACRES = 2.82 ACRES TO REMAIN IN THE EXISTING PLACE OF USE, I.E. SW 1/4 NE 1/4 OF SEC. 24, KEEPING 11.28 ACRE-FEET FOR CULTURE WITH 0.0476 C.F.S. DISCHARGE.

CULTURAL MAP TABULATION

SECTION	SUBDIVISION	TOWNSHIP	RANGE	CULTIVATED ACREAGE	DESCRIPTION OF CULTURE	DATE OF FIRST CULTURE
		APPLICATION Nº 27139				
24	SW4 NE4	21N	20E	2.82	GARDEN	
		APPLICATION Nº 30153				
23	NE4 NE4	21N	20E	27.4221	WHEAT	
23	SE4 NE4	21N	20E	6.2618	WHEAT	
24	NW4 NW4	21N	20E	11.3396	WHEAT	
24	SW4 NW4	21N	20E	3.0965	WHEAT	

STATE OF NEVADA
COUNTY OF WASHOE SS

I, EUGENE B. LONGFIELD, BEING FIRST DULY SWORN, DEPOSE AND SAY THAT THIS MAP HAS BEEN CORRECTLY DRAWN TO THE DESIGNATED SCALE FROM A SURVEY MADE BY ME ON THE 16TH DAY OF FEBRUARY, 1976, THAT IT TRULY REPRESENTS THE LOCATION AND EXTENT OF THE WORKS USED DIVERT WATER FROM AN UNDERGROUND SOURCE IN WASHOE COUNTY, NEVADA BY RICHARD T. DONOVAN AND RUTH H. DONOVAN FOR IRRIGATION AND DOMESTIC PURPOSES, THAT THE POINT OF DIVERSION AND THE BOUNDARY OF THE LAND TO BE SERVED ARE FULLY AND CORRECTLY DESIGNATED THEREON.

Eugene B. Longfield
EUGENE B. LONGFIELD
STATE WATER RIGHT SURVEYOR

SUBSCRIBED AND SWORN BEFORE ME THIS 28th DAY OF October, 1977.

Karen L. Grifall
NOTARY PUBLIC

KAREN L. GRIFALL
Notary Public — State of Nevada
Washoe County
My Commission expires June 27, 1981

FILED
NOV 2 1977
STATE ENGINEER'S OFFICE

NOTE: STEEL PINS TAGGED R.L.S. 886 AT FOUR CORNERS OF PROPOSED PLACE OF USE.

27139 CERTIFICATE NO. [illegible] ISSUED
30153 CERTIFICATE NO. 7225 ISSUED

0 500 1000 1500

SCALE: 1" = 500'

PREPARED BY: LONGFIELD ENGINEERING
137 VASSAR STREET
RENO, NEVADA 89502

MAP
TO ACCOMPANY PROOF OF BENEFICIAL USE UNDER APPLICATION Nº 27139 30153 FOR IRRIGATION AND DOMESTIC PURPOSES BY RICHARD T. DONOVAN & RUTH H. DONOVAN FROM AN UNDERGROUND SOURCE

30153 27139