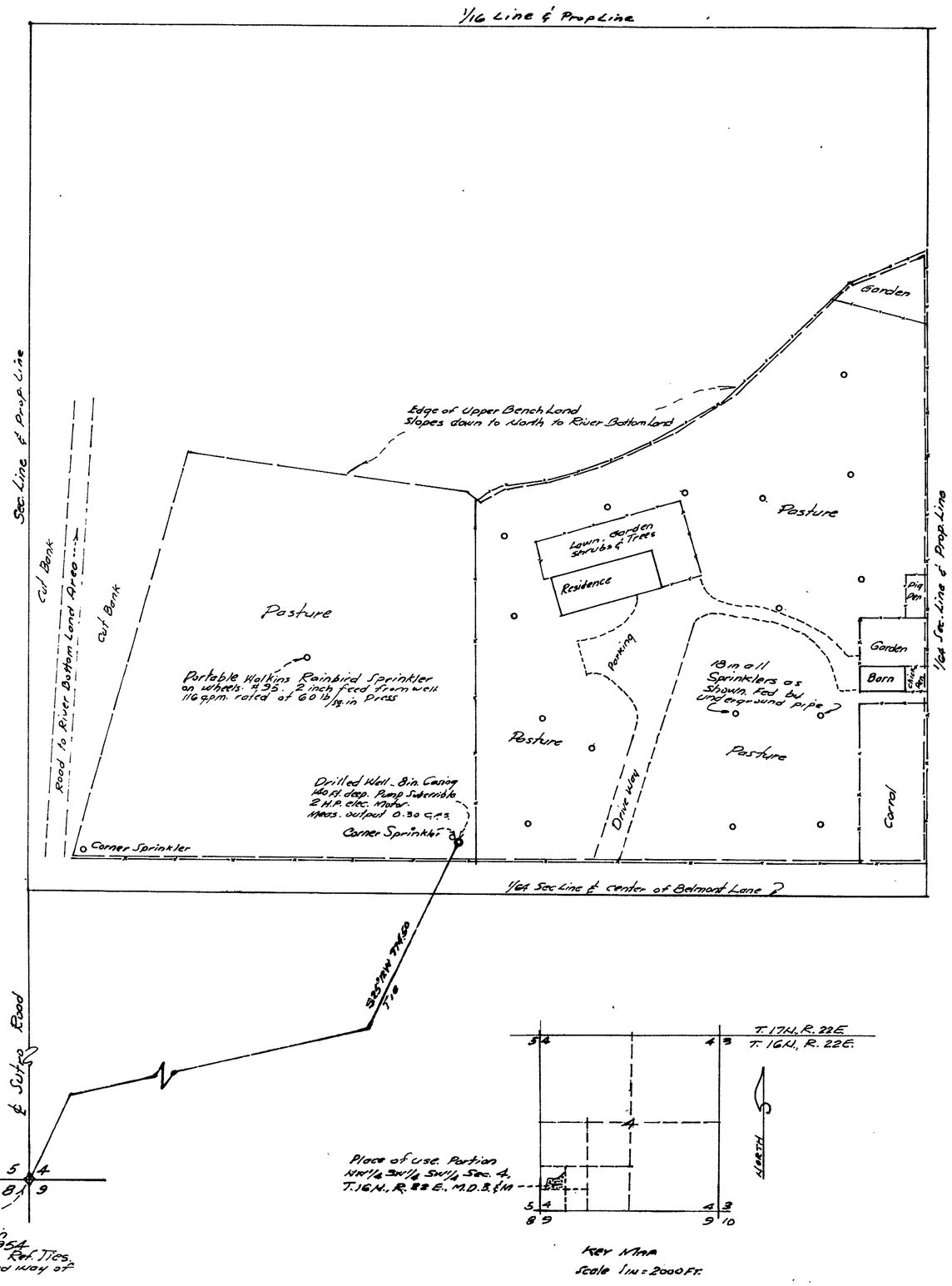

SCHEDULE OF IRRIGATED ACRES

Sec	Subdivision	Twp. Ship	Range	Acres Irrigated	Culture	Date of First Culture
4	NW1/4 SW1/4 SW1/4	T.16 N.	R.22E.	3.85	Pasture	1964
"	" " "	"	"	0.10	Garden	"
"	" " "	"	"	0.10	Mixed Garden, Lawn, Trees, Shrubs	"

STATE OF NEVADA }
CARSON CITY } SS

I, William J. Johnstone being first duly sworn depose and say that this map consisting of one sheet has been correctly drawn to the designated scale from field notes of a survey made by me and completed on June 20, 1974. that it truly and correctly represents the location and extent of the works used to divert water from an underground source in Lyon County for Irrigation and Domestic use by Gordon W. Griffin, that the boundary, area and kind of culture on lands irrigated are correctly shown and designated hereon.

William J. Johnstone
State Water Right Surveyor cert. No 229

Subscribed and sworn to before me this 21st day of August, 1974.

Gladys E. Anderson
Notary Public in and for Carson City, Nevada.
My Commission expires July 2, 1977

GLADYS E. ANDERSON
Notary Public — State of Nevada
Carson City
My Commission Expires July 2, 1977

T.16N., R. 22E.,
M.D.B.&M.

0 50 100 200 300
SCALE 1 IN = 50 FT.

CERTIFI 8468 ISSUED 3-5-75

STATE ENGINEER'S OFFICE
1974 AUG 29 PM 1 50

FILED
AUG 29 1974
STATE ENGINEER'S OFFICE

MAP TO ACCOMPANY
PROOF OF BENEFICIAL USE
UNDER
APPLICATION NO. 25503
FOR
IRRIGATION AND DOMESTIC
FROM
UNDERGROUND SOURCE
BY
GORDON W. GRIFFIN

SCALE 1 IN = 50 FT. AUGUST 20, 1974.

25503