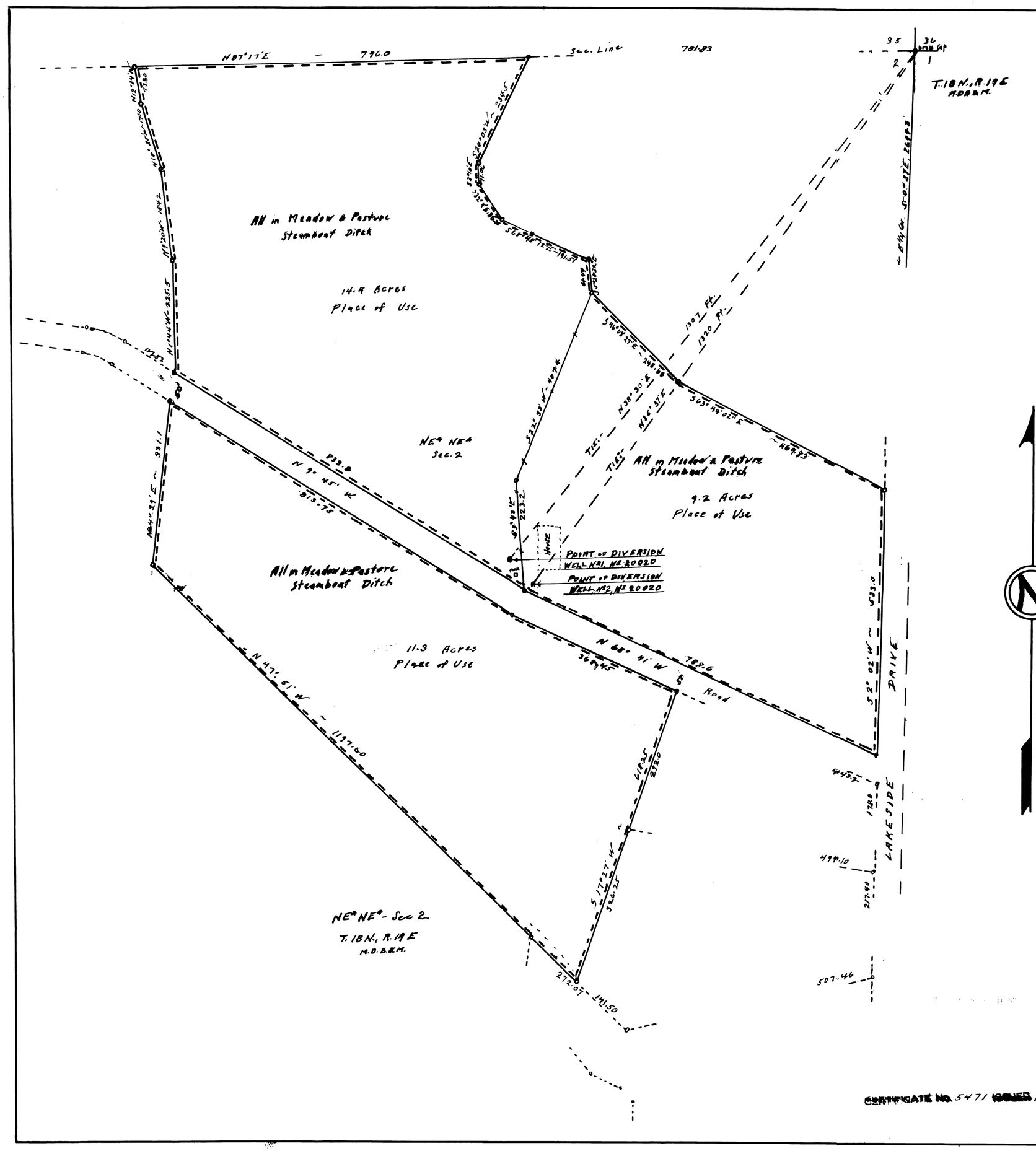

STATE OF NEVADA }
COUNTY OF ORMSBY } ss.

I, E.P. Osgood, being first duly sworn, depose and say, that this map, consisting of 1 sheet has been correctly drawn to the designated scale from field notes of a survey made by me on the 11th day of August 1961. That it truly and correctly represents the location and extent of the works used to divert water from underground sources in Washoe County, Nevada, by GEORGE W. BEEMAN for irrigation and domestic use.

That the proposed points of diversion, the approximate location and size of the diverting channels or other conduits, the place and manner of use and the location and names of all other works or streams, which are crossed by or connected with the said works, are fully and correctly designated.

E. P. Osgood
State Water Right Surveyor.

Subscribed and sworn to before me this 18th day of August 1961

Mrs. Hilda Sherwood

Notary Public in & for Ormsby County, Nevada

My Commission Expires July 1, 1964

SCALE
1 Inch = 100 Feet

100 0 100 200 400 Ft.

No 20020 - Aug 2, 1961.

FILED
Aug. 18, 1961
STATE ENGINEER'S OFFICE

CERTIFICATE No. 5471 ISSUED March 6, 1963

MAP TO ACCOMPANY APPLICATION
TO APPROPRIATE WATER
FOR IRRIGATION & DOMESTIC USE BY

GEORGE W. BEEMAN

From Underground Sources
Washoe County, Nevada
August 1961 E. P. Osgood, St. Wat. Rt. Sur.

20020