Section	Subdivision	Town-ship	Range	Cultivated Acreage	Description of Crops	Date of first culture
3	SE¼ NW¼	12N	19E	4.0	Native Grass Past.	
3	NE¼ SW¼	12N	19E	7.7	" " "	
3	" "	"	"	4.2	Rye	1963

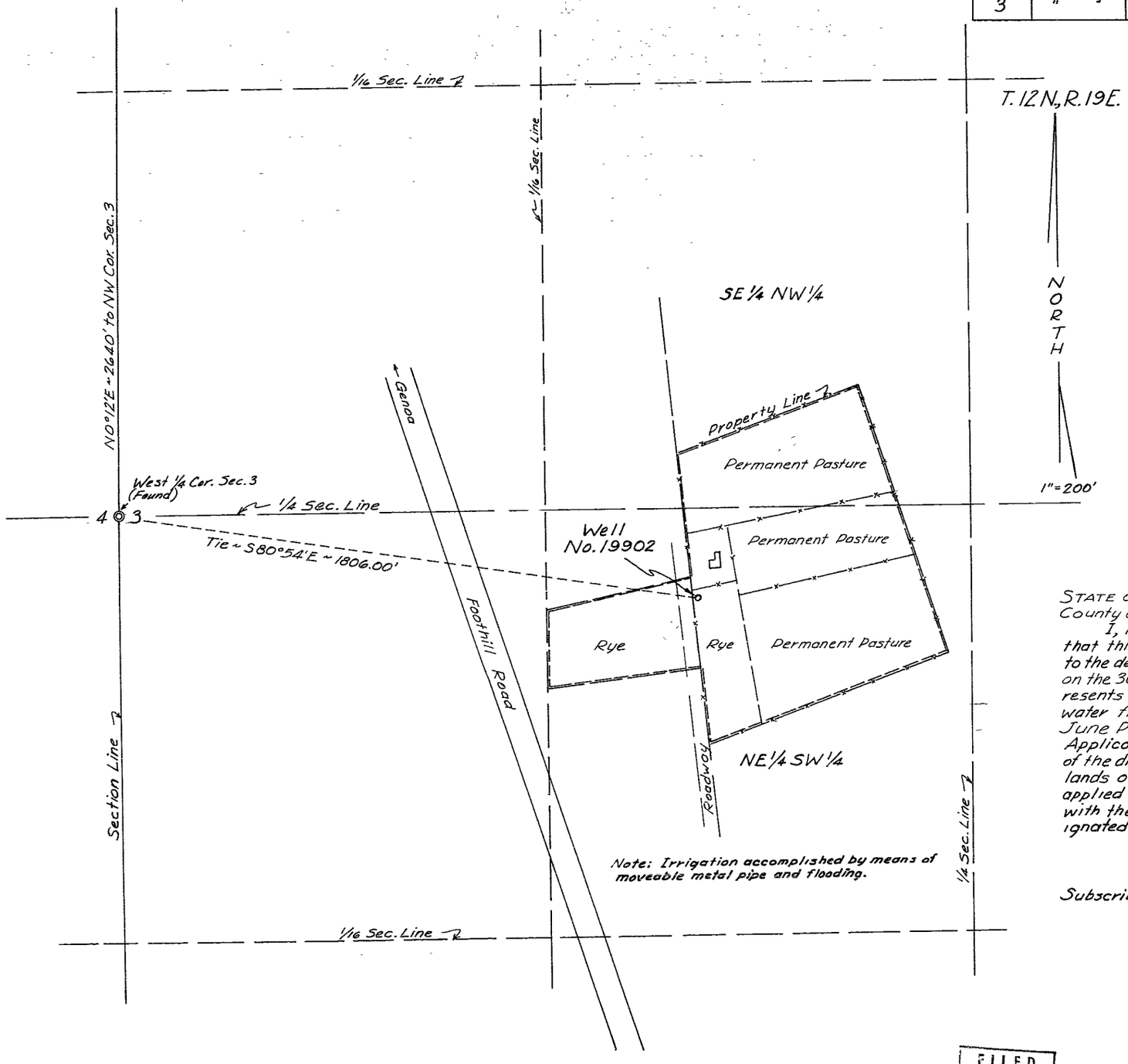

STATE OF NEVADA }
County of Douglas } SS

I, Robert C. Downer, being first duly sworn, depose and say that this map, consisting of one sheet, has been correctly drawn to the designated scale from field notes of a survey made by me on the 30th day of July, 1964; that it truly and correctly represents the location and extent of the works used to divert water from a well in Douglas County, by Allen E. and June Piedemont for irrigation & domestic purposes, under Application No. 19902. That the point of diversion, the location of the diverting channel and the location and extent of all lands owned or controlled by the applicants upon which water applied for under said application No. 19902 is used together with the area and kind of culture are fully and correctly designated thereon.

Robert C. Downer
Licensed State Water Rights Surveyor
No. 314

Subscribed and sworn to before me this 21st day of Aug., 1964.

Dorothy M. Batchelder
Notary Public in and for Douglas Co., Nevada

My commission expires 8/6/8

FILED
AUG 12 1965
STATE ENGINEER'S OFFICE

CERTIFICATE NO. 5951 ISSUED Dec. 7, 1965

OFFICE
STATE ENGINEER

1964 AUG 21 PM 4 37

MAP
TO ACCOMPANY PROOF OF BENEFICIAL USE UNDER APPLICATION No. 19902 FOR IRRIGATION & DOMESTIC PURPOSES FROM A WELL

BY ALLEN E. & JUNE PIEDEMONT

R.C. Downer, R.C.E. 446, Minden, Nev. July, 1964

19902