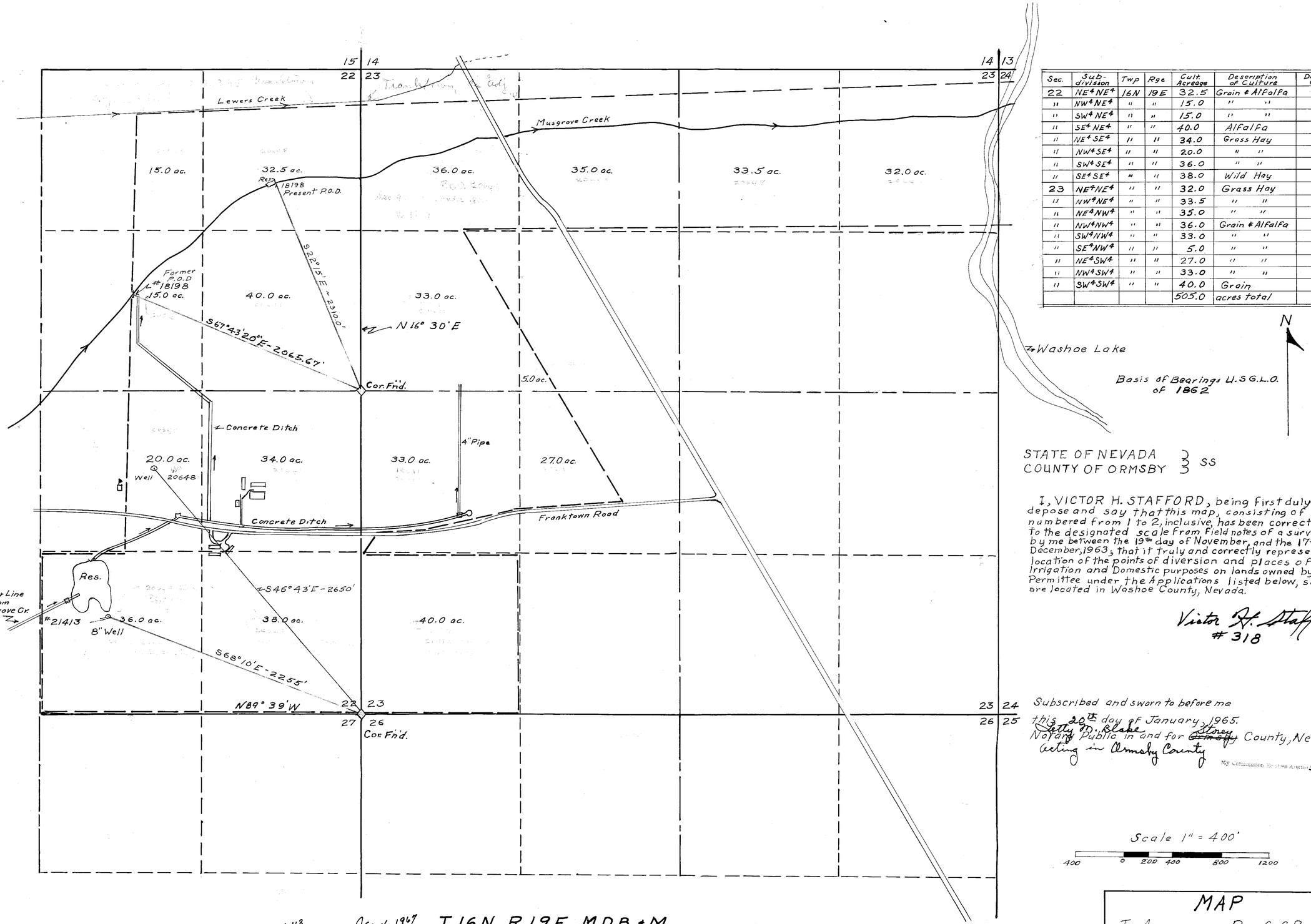

Sec.	Sub-division	Twp	Rge	Cult. Acreage	Description of Culture	Date of First Culture
22	NE4NE4	16N	19E	32.5	Grain & Alfalfa	
"	NW4NE4	"	"	15.0	" "	
"	SW4NE4	"	"	15.0	" "	
"	SE4NE4	"	"	40.0	Alfalfa	
"	NE4SE4	"	"	34.0	Grass Hay	
"	NW4SE4	"	"	20.0	" "	
"	SW4SE4	"	"	36.0	" "	
"	SE4SE4	"	"	38.0	Wild Hay	
23	NE4NE4	"	"	32.0	Grass Hay	
"	NW4NE4	"	"	33.5	" "	
"	NE4NW4	"	"	35.0	" "	
"	NW4NW4	"	"	36.0	Grain & Alfalfa	
"	SW4NW4	"	"	33.0	" "	
"	SE4NW4	"	"	5.0	" "	
"	NE4SW4	"	"	27.0	" "	
"	NW4SW4	"	"	33.0	" "	
"	SW4SW4	"	"	40.0	Grain	
				505.0	acres total	

STATE OF NEVADA }
COUNTY OF ORMSBY } SS

I, VICTOR H. STAFFORD, being first duly sworn, depose and say that this map, consisting of 2 sheets, numbered from 1 to 2, inclusive, has been correctly drawn to the designated scale from field notes of a survey made by me between the 19th day of November, and the 17th day of December, 1963; that it truly and correctly represents the location of the points of diversion and places of use for Irrigation and Domestic purposes on lands owned by the Permittee under the Applications listed below, said lands are located in Washoe County, Nevada.

Victor H. Stafford
#318

Subscribed and sworn to before me this 20th day of January, 1965.
Letty M. Blake
Notary Public in and for ~~Ormsby~~ Storey County, Nevada
acting in Ormsby County
My Commission Expires August 5, 1966

Scale 1" = 400'
400 0 200 400 800 1200

T.16N., R.19E., M.D.B. + M.

CERTIFICATE NO. 6113 ISSUED Jan. 4, 1967
CERTIFICATE NO. 6086 ISSUED July 29, 1966
CERTIFICATE NO. 6087 ISSUED July 29, 1966

FILED
March 2, 1966

MAP
To Accompany Proof of Beneficial Use Under Applications 18011-18198-20648 & 21413 for Irrigation & Domestic Purposes by Grant J. Weise from Musgrove & Unnamed Creeks & Underground Sources

77787
77786
68112
68111
68039
66606 66605 59383 58732 58723 ~~58735~~ ~~58375~~ ~~58374~~ 22981 21413 20648 18198 18011 File under

Sec. 27

T.16 N., R.19 E. M.D.B. & M.

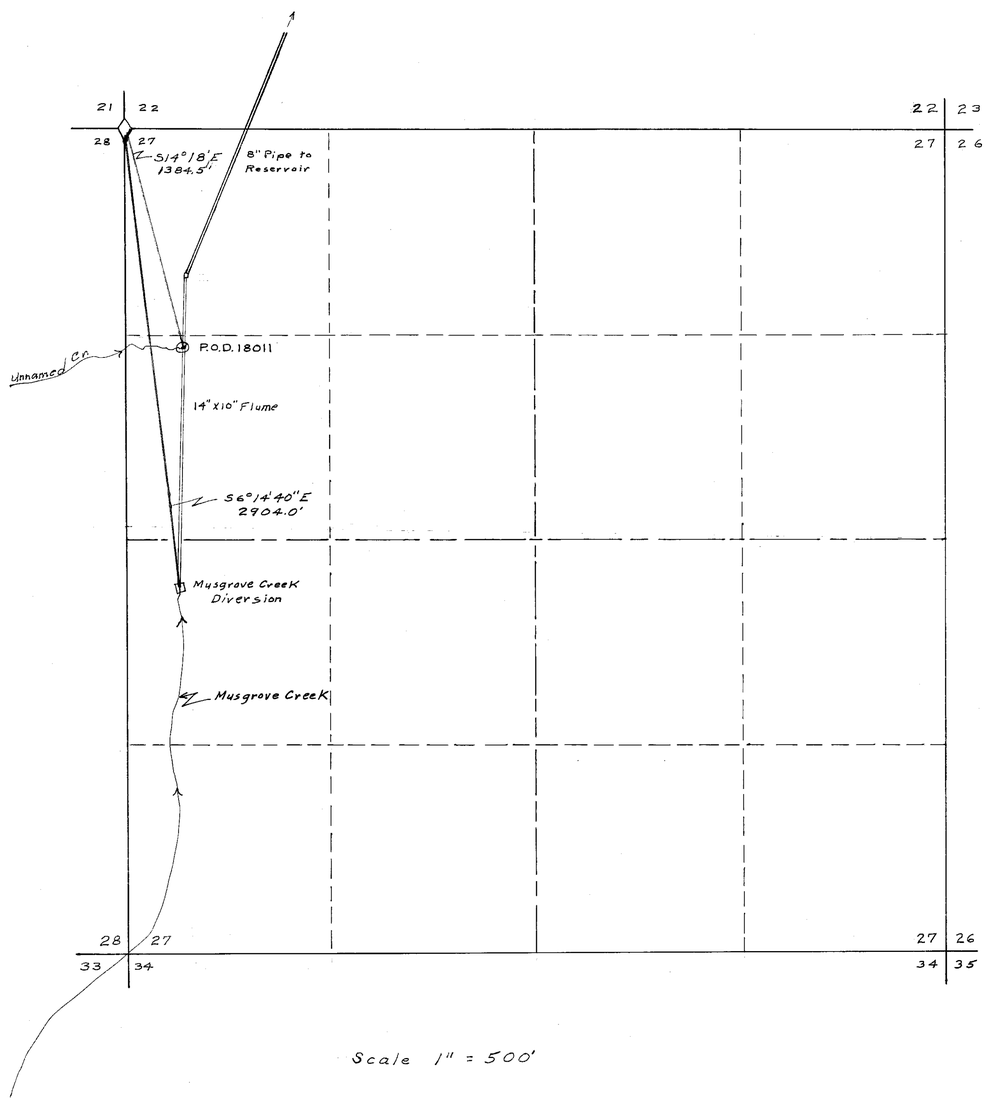

Scale 1" = 500'

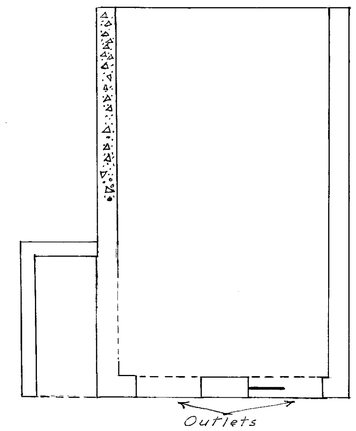

Musgrove Creek Diversion Structure

Scale 1" = 2'

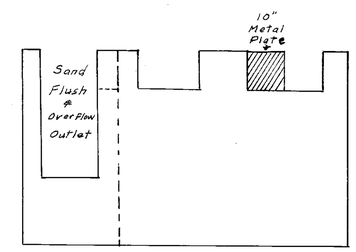

Concrete Ditches

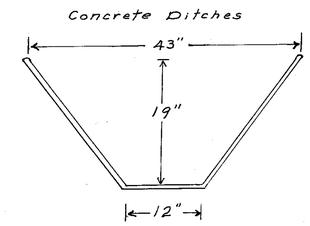

CERTIFICATE NO. ISSUED

CERTIFICATE NO. ISSUED

CERTIFICATE NO. ISSUED

Grant J. Weise

22981 21413 20648 18198 18011 File under