Section.	Subdivision.	Township.	Range.	Cultivated Acreage.	Culture.	Date of First Culture.
18	Lot 28 (E½ SW¼ SE¼ NW¼)	T. 21 S	R. 61 E	0.285 Ac.	Orchard.	—
"	" " " " "	"	"	0.018 "	Grapes.	
"	" " " " "	"	"	0.048 "	Veg. Garden.	—
"	Lot 27 (SW¼ SW¼ SE¼ NW¼)	"	"	0.161 "	Athel & Cottonwood	
"	Lots 27 & 28.	"	"	(34 Trees)	Misc. Trees.	
"	Lot 28	"	"	870' Linear	Athel Hedge.	

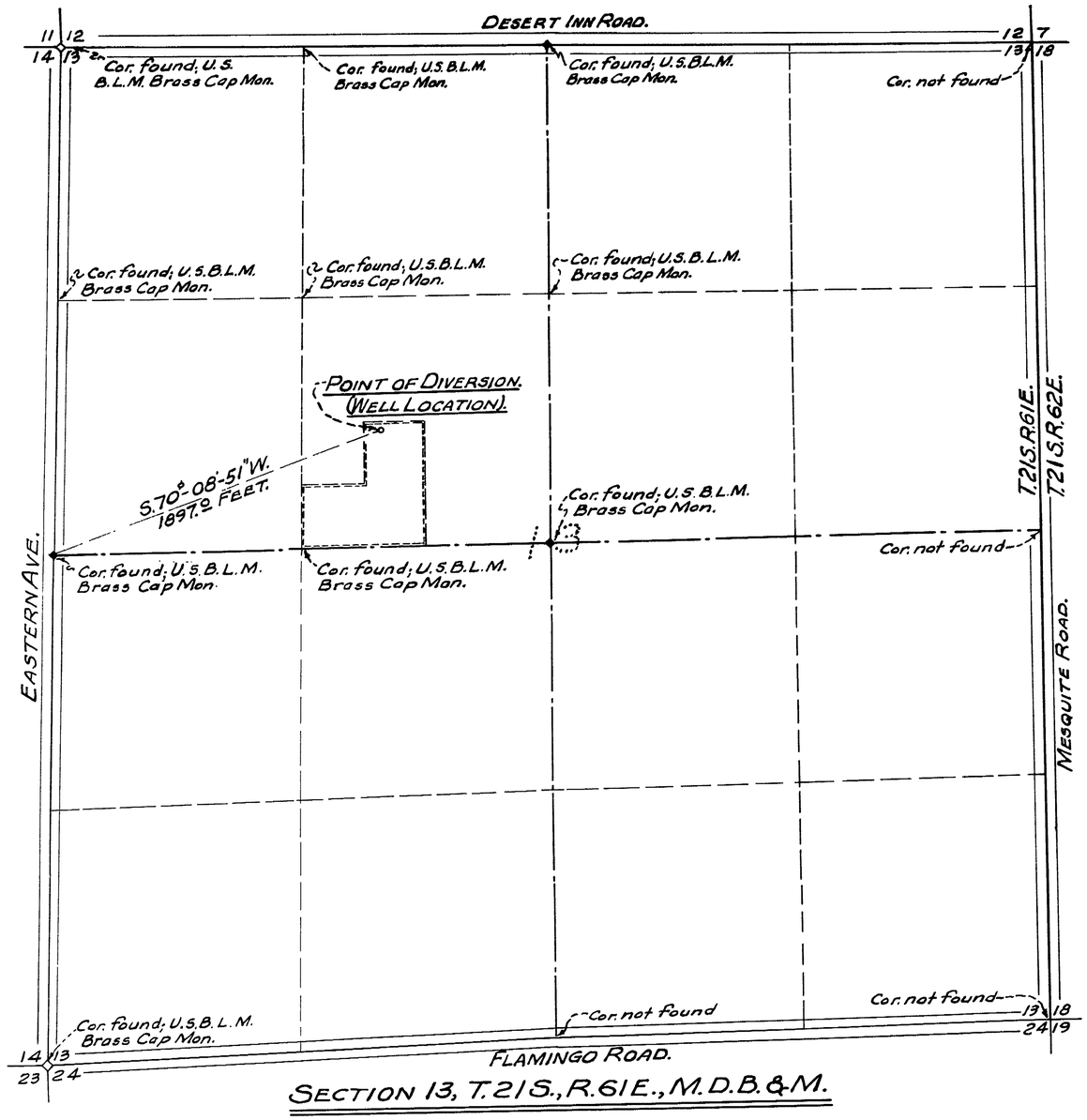

SECTION 13, T.21S., R.61E., M.D.B.&M.

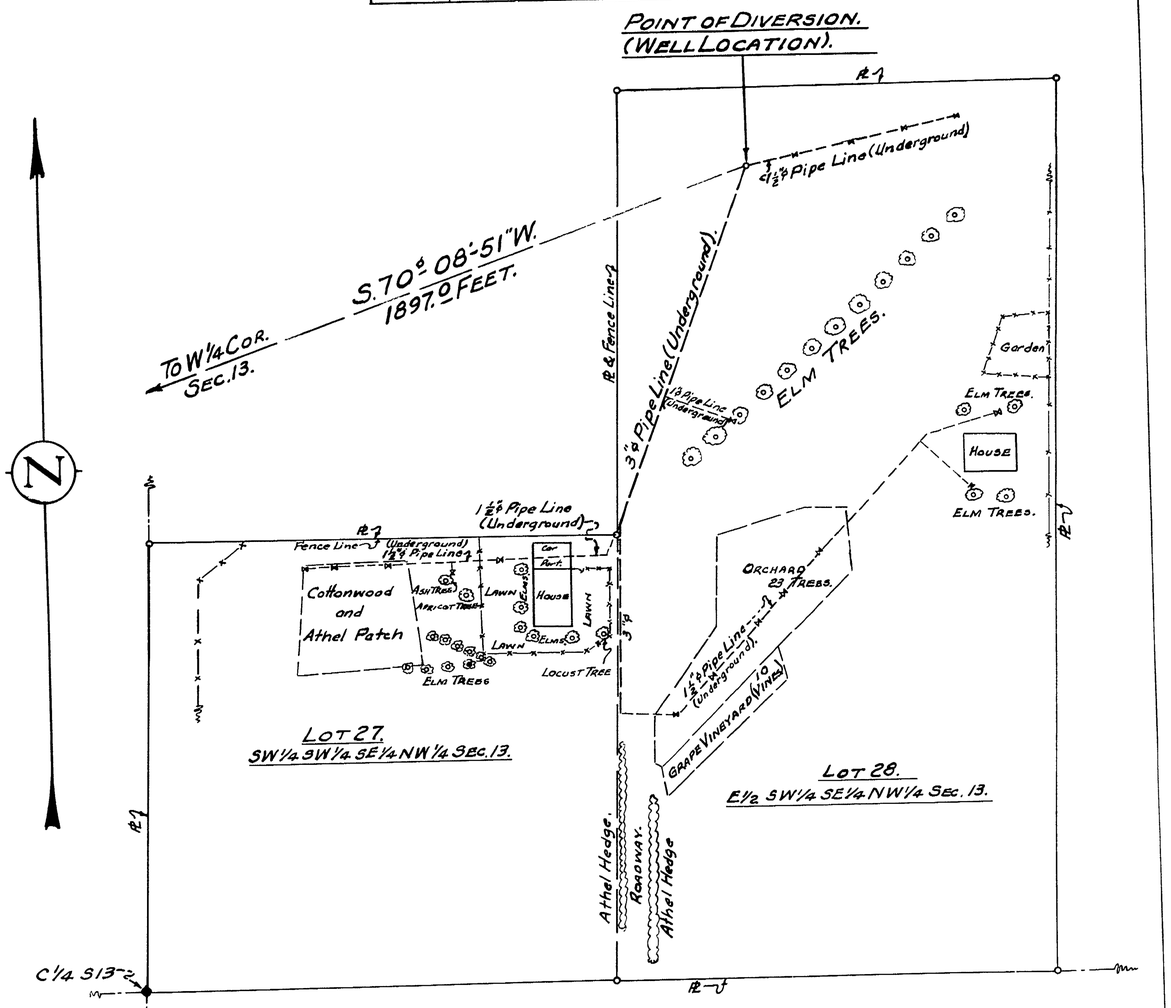

DETAIL SHOWING IRRIGATED AREA.
A PORTION OF LOT 27, (S.W.¼, S.W.¼, S.E.¼, N.W.¼) AND A PORTION OF LOT 28 (E½, S.W.¼, S.E.¼, N.W.¼) OF SECTION 13, T.21S., R.61E., M.D.B.&M.
SCALE: ONE INCH = 60 FEET.

1,000 500 0 1,000 2,000 3,000.

SCALE IN FEET.
(One Inch = 400 Feet).

BASIS OF BEARINGS.

The basis of bearings for this survey was the west boundary line of Section 13, T.21S., R.61E., M.D.B.&M. which bears N. 2°-03' E. on the plat of the U.S.B.L.M. dated June 8, 1953.

STATE OF NEVADA } SS.
County of Clark

I, Ernest H. Clary, being first duly sworn, depose and say that this map, consisting of one sheet, has been correctly drawn to the designated scale from field notes of a survey made by me between the 15th and the 18th day of May, 1957; that it truly and correctly represents the location and extent of the works used to divert water from an underground source (Las Vegas Artesian Basin) in Clark County by George Schuler for Irrigation and Domestic purposes. That all works or streams which are crossed by or connected with said works, and the boundary, area and kind of culture of lands irrigated, are correctly shown and designated hereon.

Ernest H. Clary
State Water Right Surveyor.

Subscribed and sworn to before me this 21st. day of May, 1957.

Norma Underwood
Notary Public in and for Clark County, Nevada.

My commission expires ~~August 12, 1957~~

OFFICE STATE ENGINEER
1957 MAY 27 AM 10 00

Certificate No. 4737 Issued April 30, 1958

MAP
TO ACCOMPANY PROOF OF APPROPRIATION FOR IRRIGATION AND DOMESTIC BY GEORGE SCHULER FROM AN UNDERGROUND SOURCE. (LAS VEGAS ARTESIAN BASIN).

14102