Section.	Subdivision.	Township.	Range.	Cultivated Acreage.	Culture.	Date of First Culture.
18.	N½SW¼SE¼SW¼	T.21 S.	R.62 E.	0.7411	Sudan Grass.	
"	"	"	"	0.3941	Melons.	
"	"	"	"	0.0358	Grapes.	
"	"	"	"	0.3083	Garden (Veg.)	
"	"	"	"	0.1830	Orchard.	
"	"	"	"	0.6588	Oats.	
"	"	"	"	0.0223	Nursery & Trees.	
"	"	"	"	1.7383	Fallow (Grain).	
"	"	"	"	1985' Linear.	Trees (Rows).	

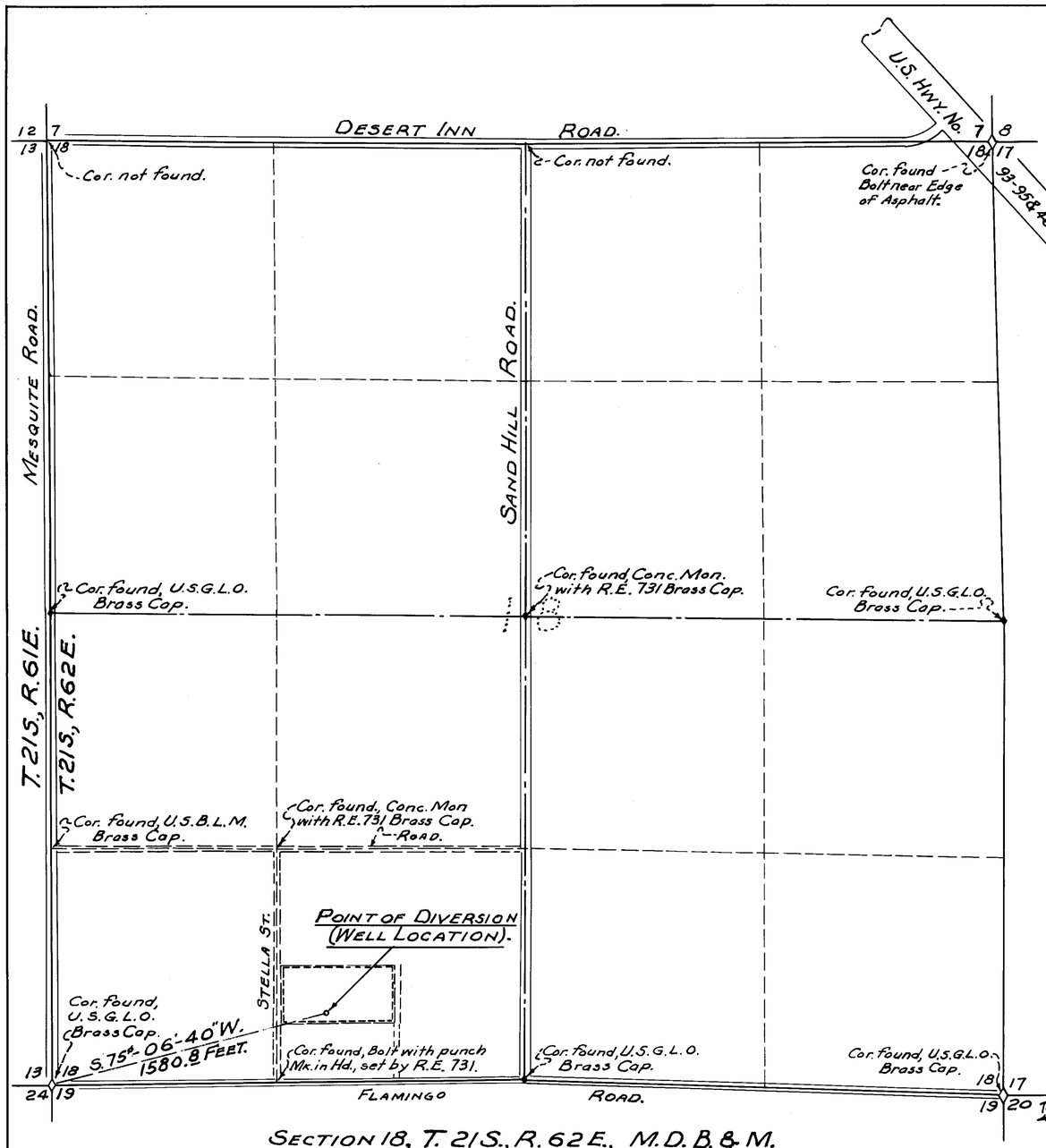

SECTION 18, T. 21S., R. 62E., M.D.B.&M.

1,000 500 0 1,000 2,000 3,000.

SCALE IN FEET.
(One Inch = 400 Feet)

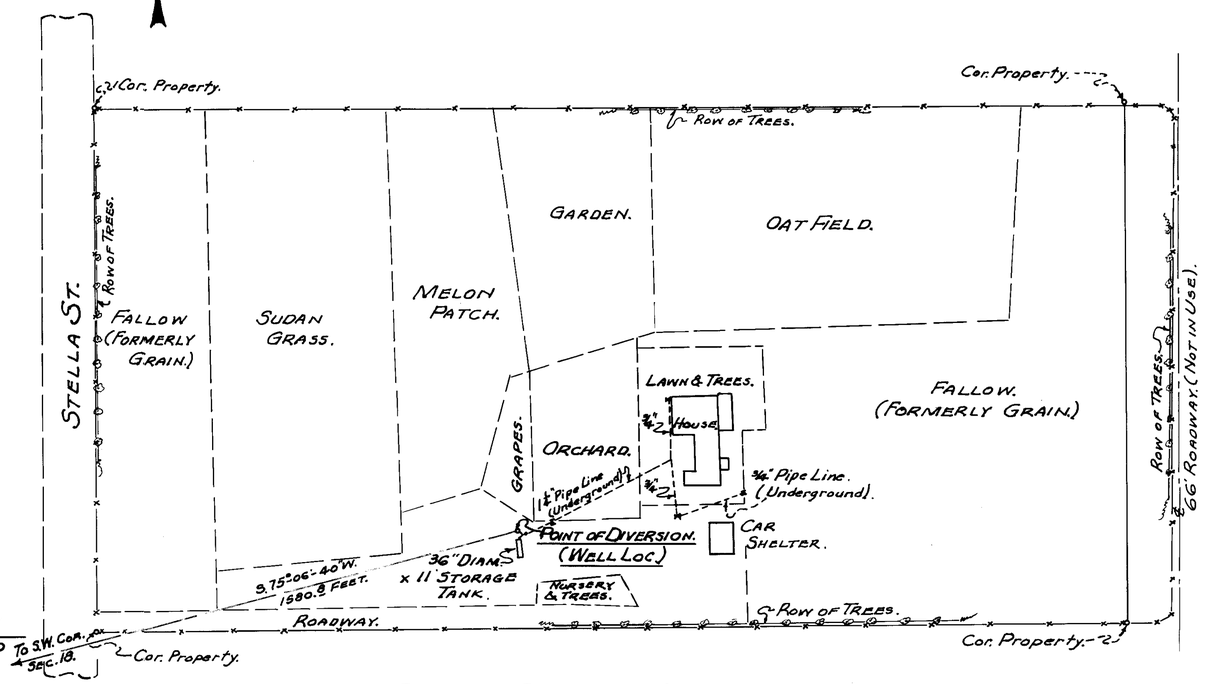

DETAIL SHOWING IRRIGATED AREA.
N½SW¼SE¼SW¼ SECTION 18, T.21S., R.62E., M.D.B.&M.
SCALE: ONE INCH = 50 FEET.

BASIS OF BEARINGS.

The basis of bearings for this survey was the south boundary line of the SW¼ of Section 18, T.21S., R.62E., M.D.B.&M., which bears N.89°-18'-30"E. on Surveys: File 1 Page 38 and File 4, Page 43, Reg. Prof. Engrs. File, Office of Clark County, Nevada Recorder.

STATE OF NEVADA } SS.
County of Clark }

I, Ernest H. Clary, being first duly sworn, depose and say that this map, consisting of one sheet, has been correctly drawn to the designated scale from field notes of a survey made by me between the 14th and the 18th day of September, 1957; that it truly and correctly represents the location and extent of the works used to divert water from an underground source (Las Vegas Artesian Basin) in Clark County by Birl and Jennie A. Penney for irrigation and domestic purposes. That all works or streams which are crossed by or connected with said works, and the boundary, area and kind of culture of lands irrigated, are correctly shown and designated hereon.

Ernest H. Clary
State Water Right Surveyor.

Subscribed and sworn to before me this 30th day of September, 1957.

Norma Wadsworth
Notary Public in and for Clark County, Nevada.

My commission expires August 12, 1961.

FILED
OCT 28 1957
STATE ENGINEER'S OFFICE

OFFICE
STATE ENGINEER
1957 OCT 28 AM 10 01

Certificate No. 4774 Issued Aug. 6, 1958

MAP
TO ACCOMPANY PROOF OF APPROPRIATION FOR IRRIGATION AND DOMESTIC BY BIRL AND JENNIE A. PENNEY FROM AN UNDERGROUND SOURCE. (LAS VEGAS ARTESIAN BASIN).