Section	Subdivision	Township	Range	Cultivated Acreage	Description of Culture	Date of First Culture
14	NE¼ of SE¼	37	69	30.4	ALFALFA	
"	" " " "	"	"	3.37	Garden	
"	" " " "	"	"	3.45	Pasture	
"	SE¼ of NE¼	"	"	1.25	ALFALFA	
"	NW¼ of SE¼	"	"	1.20	ALFALFA	
			Total	39.27		

not in application

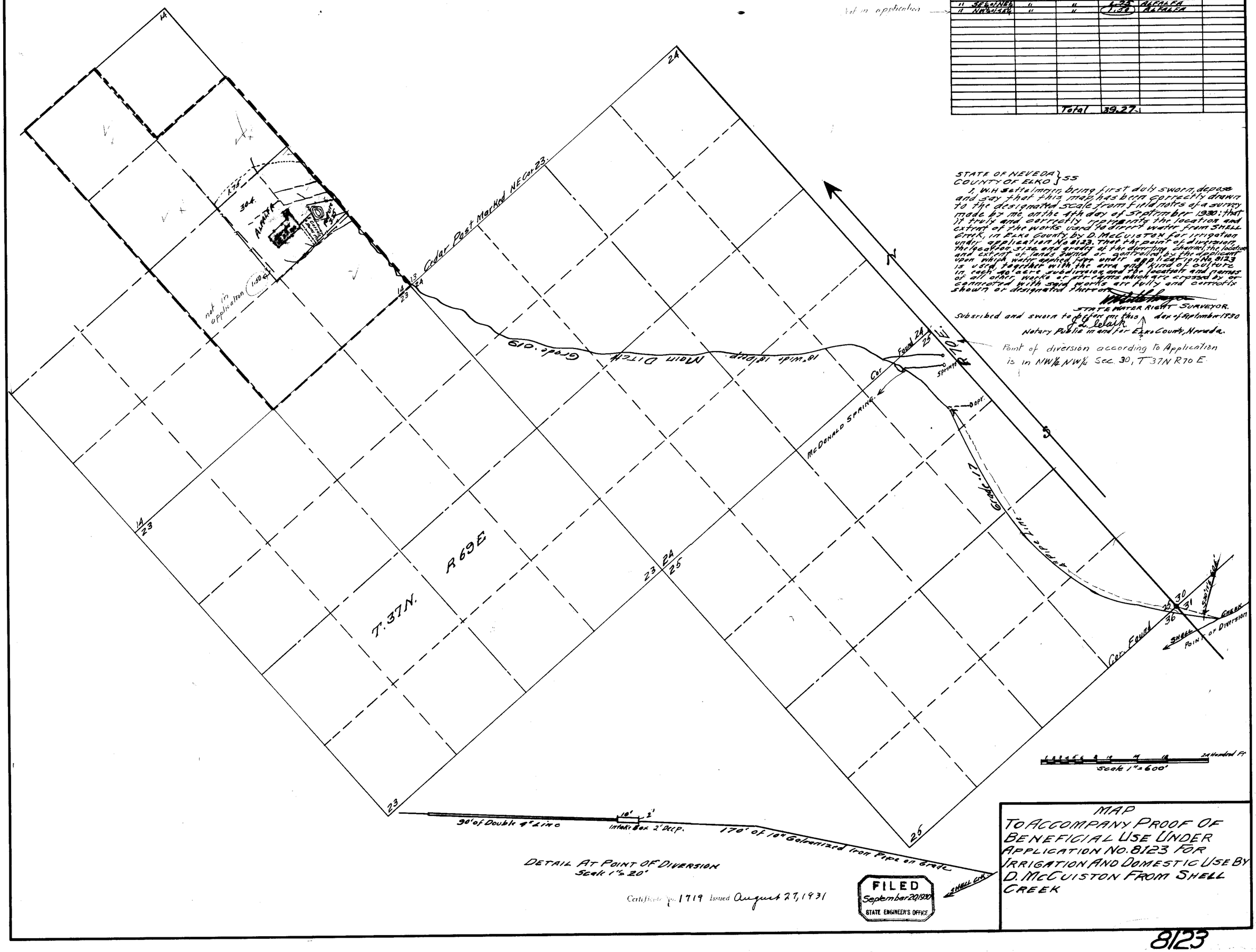

STATE OF NEVADA } SS
COUNTY OF ELKO }

I, W.H. Settelmeyer, being first duly sworn, deposes and say that this map has been correctly drawn to the designated scale from field notes of a survey made by me on the 4th day of September 1930; that it truly and correctly represents the location and extent of the works used to divert water from Shell Creek, in Elko County, by D. McCuiston for irrigation under application No. 8123. That the point of diversion, the location, size and grade of the diverting channel, the location and extent of lands owned or controlled by the applicant upon which water applied for under application No. 8123 is used, together with the area and kind of culture in each separate subdivision, and the location and names of all other works or structures which are crossed by or connected with said works, are fully and correctly shown or designated thereon.

W.H. Settelmeyer
STATE WATER RIGHT SURVEYOR.

Subscribed and sworn to before me this day of September 1930
J. L. Clark
Notary Public in and for Elko County, Nevada.

Point of diversion according to Application is in NW¼ NW¼ Sec. 30, T 37 N R 70 E.

DETAIL AT POINT OF DIVERSION
Scale 1" = 20'

Certificate No. 1719 Issued August 27, 1931

FILED
September 20, 1930
STATE ENGINEER'S OFFICE

MAP
TO ACCOMPANY PROOF OF BENEFICIAL USE UNDER APPLICATION NO. 8123 FOR IRRIGATION AND DOMESTIC USE BY D. McCUISTON FROM SHELL CREEK

8123