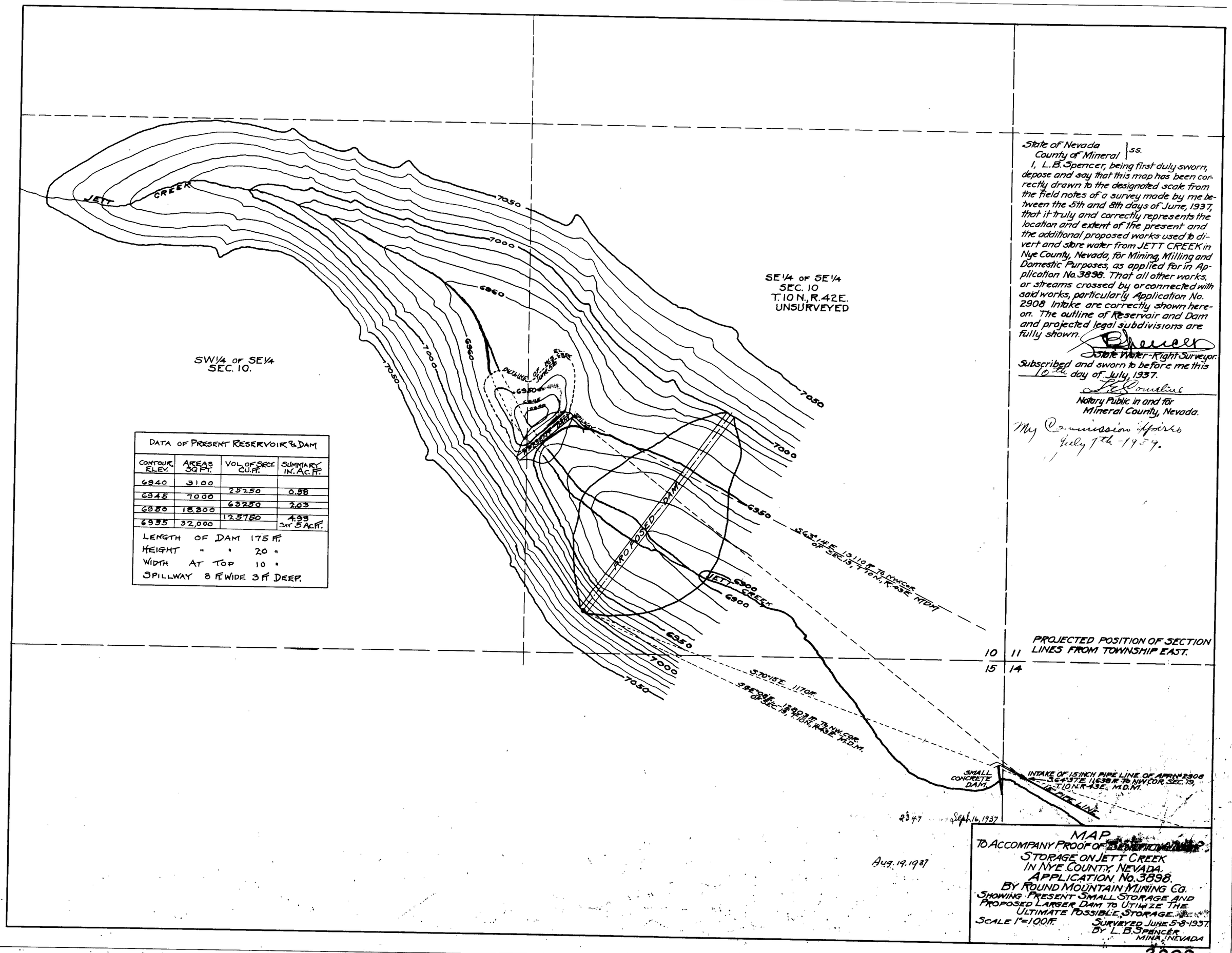

DATA OF PRESENT RESERVOIR & DAM			
CONTOUR ELEV.	AREAS SQ FT.	VOL. OF SECT. CU. FT.	SUMMARY IN. AC. FT.
6940	3100		
		25250	0.58
6945	7000		
		63250	2.03
6950	18,300		
		125750	4.93
6955	32,000		SAY 5 AC. FT.

LENGTH OF DAM 175 FT.
HEIGHT " " 20 "
WIDTH AT TOP 10 "
SPILLWAY 8 FT. WIDE 3 FT. DEEP.

State of Nevada
County of Mineral } ss.

I, L. B. Spencer, being first duly sworn, depose and say that this map has been correctly drawn to the designated scale from the field notes of a survey made by me between the 5th and 8th days of June, 1937, that it truly and correctly represents the location and extent of the present and the additional proposed works used to divert and store water from JETT CREEK in Nye County, Nevada, for Mining, Milling and Domestic Purposes, as applied for in Application No. 3898. That all other works, or streams crossed by or connected with said works, particularly Application No. 2908 Intake are correctly shown hereon. The outline of Reservoir and Dam and projected legal subdivisions are fully shown.

L. B. Spencer
State Water-Right Surveyor.

Subscribed and sworn to before me this 10th day of July, 1937.

L. E. Lowline
Notary Public in and for
Mineral County, Nevada.

My Commission Expires July 7th - 1939.

MAP
TO ACCOMPANY PROOF OF [redacted]
STORAGE ON JETT CREEK
IN NYE COUNTY, NEVADA.
APPLICATION No. 3898.
BY ROUND MOUNTAIN MINING CO.
SHOWING PRESENT SMALL STORAGE AND PROPOSED LARGER DAM TO UTILIZE THE ULTIMATE POSSIBLE STORAGE.

SCALE 1" = 100 FT.

SURVEYED JUNE 5-8-1937
BY L. B. SPENCER
MINA, NEVADA

3898