Sec.	Subdivision	Tnsp.	Range	Cultiv Acreage	Description of Culture.	Date of First Culture
35	NW¼ NE¼	28N	38E	16.81	Sage+Rye.	
"	"	"	"	11.53	Meadow	
"	"	"	"	0.52	"	
"	SW¼ NE¼	"	"	3.85	Grass	
"	"	"	"	9.55	Sage+Past.	
"	"	"	"	32.72	Meadow	
"	NW¼ SE¼	"	"	6.12	Rye Grass.	
"	"	"	"	32.17	Meadow	
"	NE¼ SE¼	"	"	0.55	"	
"	SW¼ SE¼	"	"	20.82	"	
	SE¼ SE¼	"	"	7.22	"	
2	NW¼ NE¼	27N	38E	31.08	"	
					"	
35	NE¼ NW¼	28N	38E	0.52	"	
"	SE¼ NW¼	"	"	0.72	"	

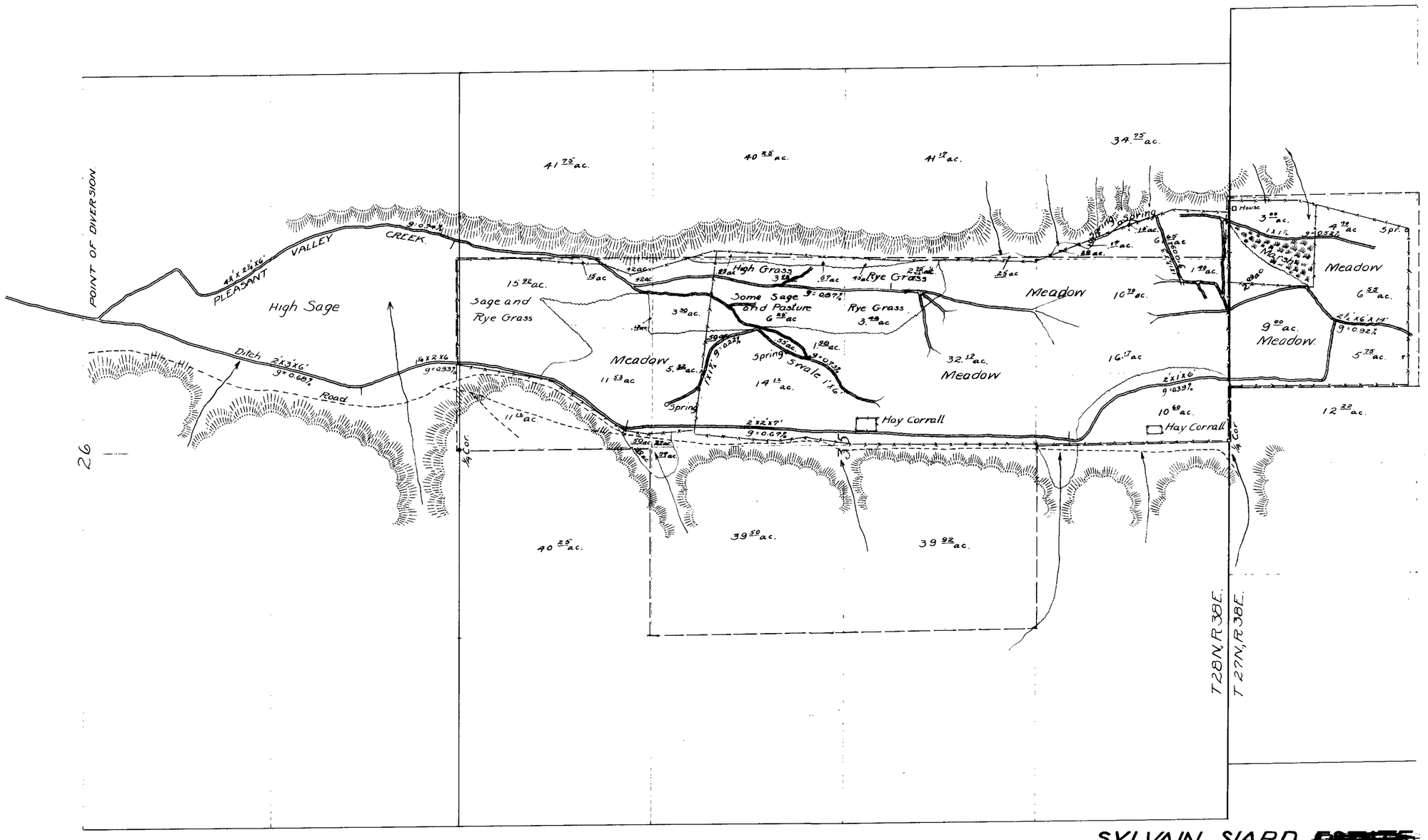

Nov. 24, 1920.

STATE OF NEVADA } ss.
COUNTY OF HUMBOLDT }

I, R.E. Tilden, being first duly sworn, depose and say that the above map is a true and accurate plat of the lands irrigated by Sylvain Siard as taken from the field notes of a survey made by me, completed on the 14th day of October, 1920.
That the map and survey were made at the instance of Sylvain Siard owner of said lands, and that it truly represents the irrigated lands of said Sylvain Siard.
R.E. Tilden. Surveyor.

Subscribed and sworn to before me, this 22nd day of Nov 1920.
L.G. Campbell
Notary Public, in and for Humboldt County, Nevada.

672 BK4 1-2-23.
for 0.39 c.f.s.

Amended
672A BK7 5-8-23.
for 0.24 c.f.s.

SYLVAIN SIARD ~~ESTATE~~

MAP SHOWING LANDS IRRIGATED FROM
PLEASANT VALLEY CREEK.
SECS 26 AND 35 T28N, R38E, AND SEC 2, T27N, R38E.
PERSHING COUNTY
NEVADA

SCALE 1" = 400'
OCT 1920.
R.E. TILDEN
ENG'R.

See Book 31B, Pages 1-15.

3760