SECTION	TWP.	RANGE	CULTIVATED	DESCRIPTION OF CULTURE
12	35 N	55 E	20.2 Ac.	GRAIN

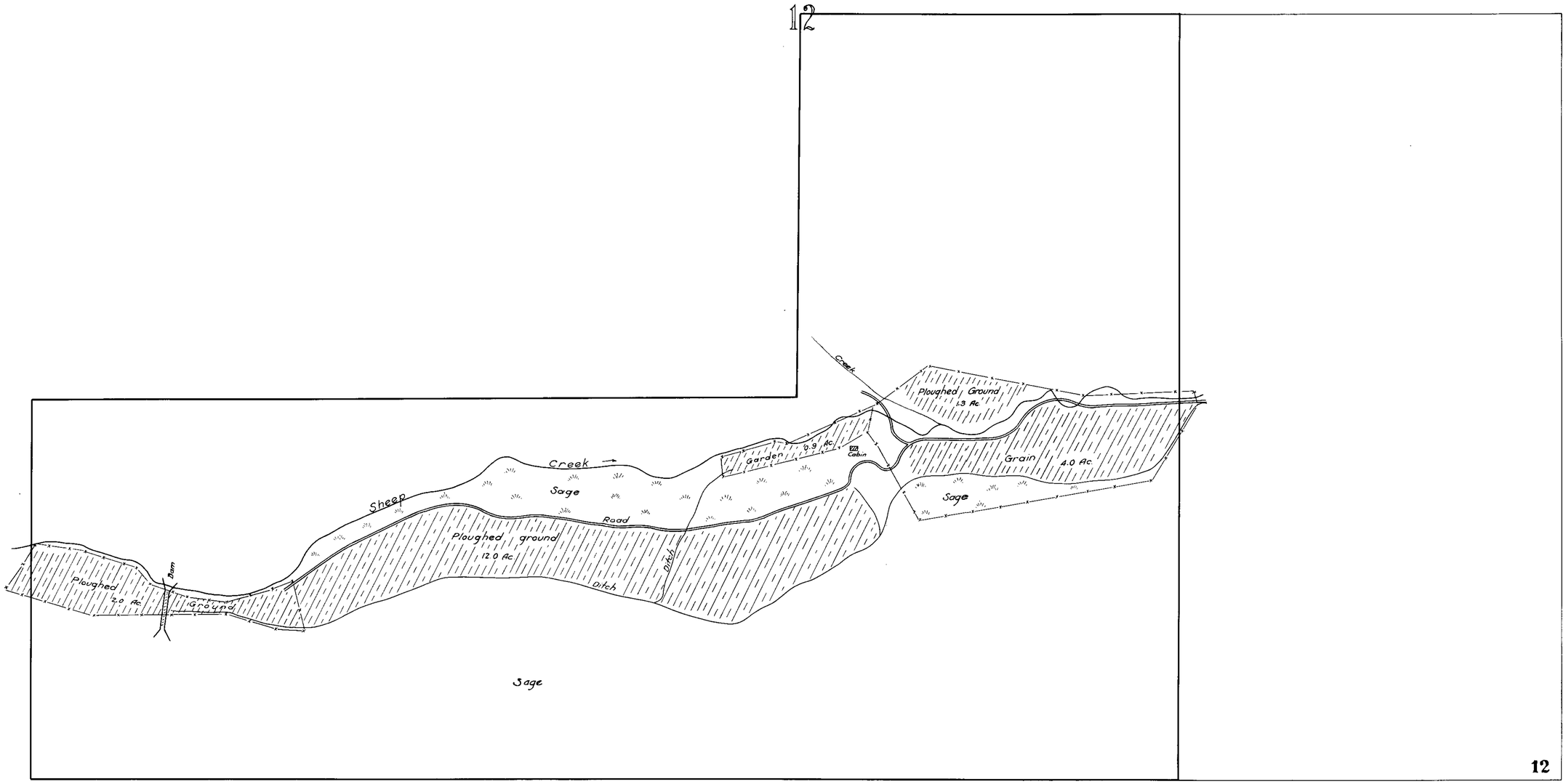

State of Nevada } SS
County of Elko

Thos. R. King, being first duly sworn, desposes and says that the accompanying map is a true and accurate plat of the land irrigated by CASEBEER & Mc Coy as taken from the field notes of a survey made by me completed on the 10th day of September 1919

That the map and survey were made at the instance of CASEBEER & Mc Coy, and that it truly represents the lands irrigated by said CASEBEER & Mc Coy

Thos. R. King
Surveyor

Subscribed and sworn to before me this 29th day of Sept. 1919.

Notary Public in and for Elko County Nevada.

PLAT
showing
LANDS OWNED AND IRRIGATED BY
CASEBEER & McCOY
Scale 1" = 200'

KING & MALONE
Civil Engineers

2685