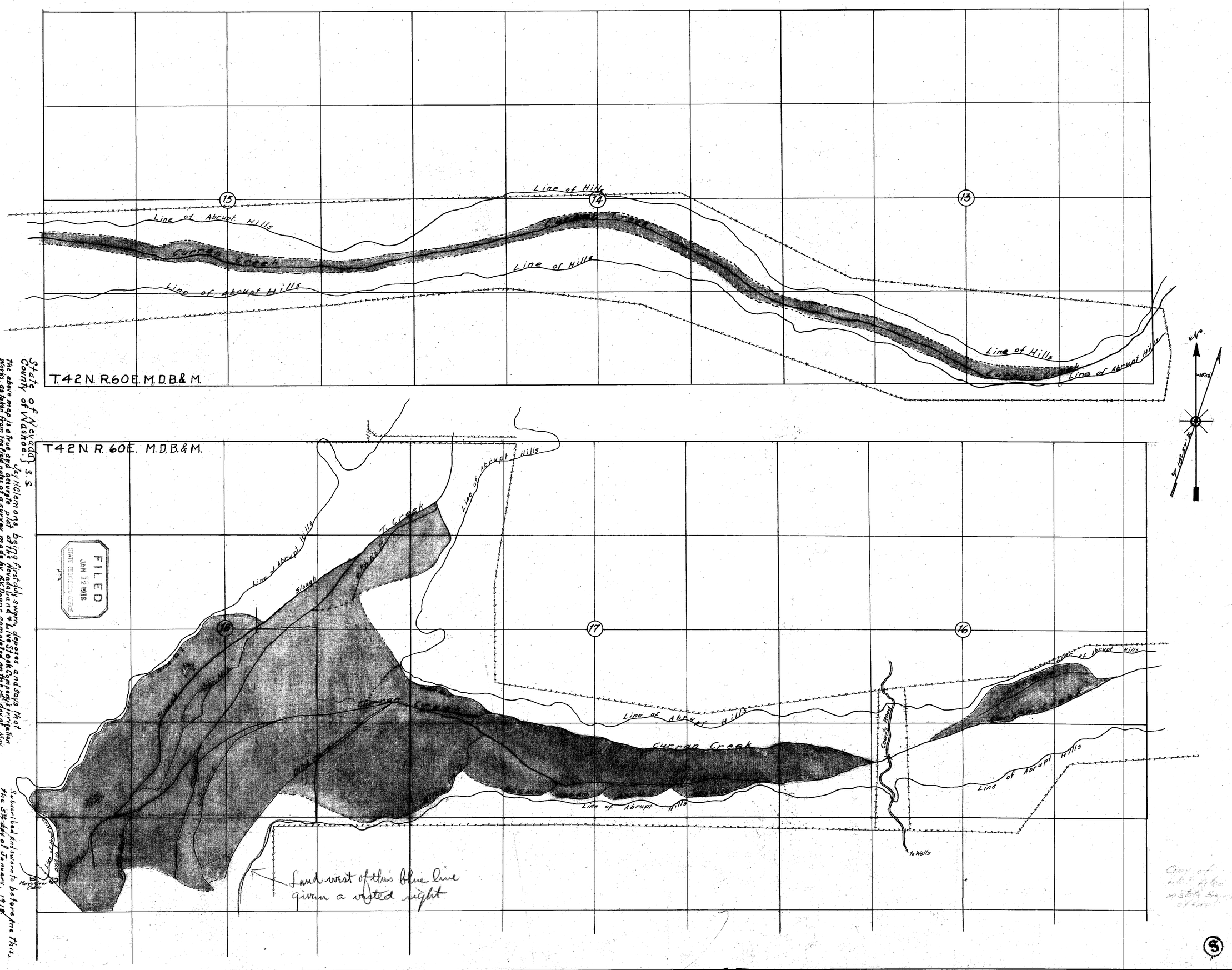

State of Nevada } S.S.
County of Washoe.

Jay H. Clemons, being first duly sworn, deposes and says that the above map is a true and accurate plat of the Nevada Land & Live Stock Company's irrigation works, as taken from the field notes of a survey made by R.V. Doane, completed on the 1st day of May 1916; that such survey was made at the instance of the Nevada Land & Live Stock Company; that the map represents the works described in application No. 1707 together with the streams and ditches in the immediate vicinity.

Land Commissioner

Subscribed and sworn to before me this, the 5th day of January, 1918.

Notary Public in and for Washoe County, Nevada.

CERTIFICATE No. 11554 ISSUED 9-9-86

1/12/18

77441 T 77439 T Neg Off

1 R1 PLATE XX Curran Creek Dist. Red off 1707