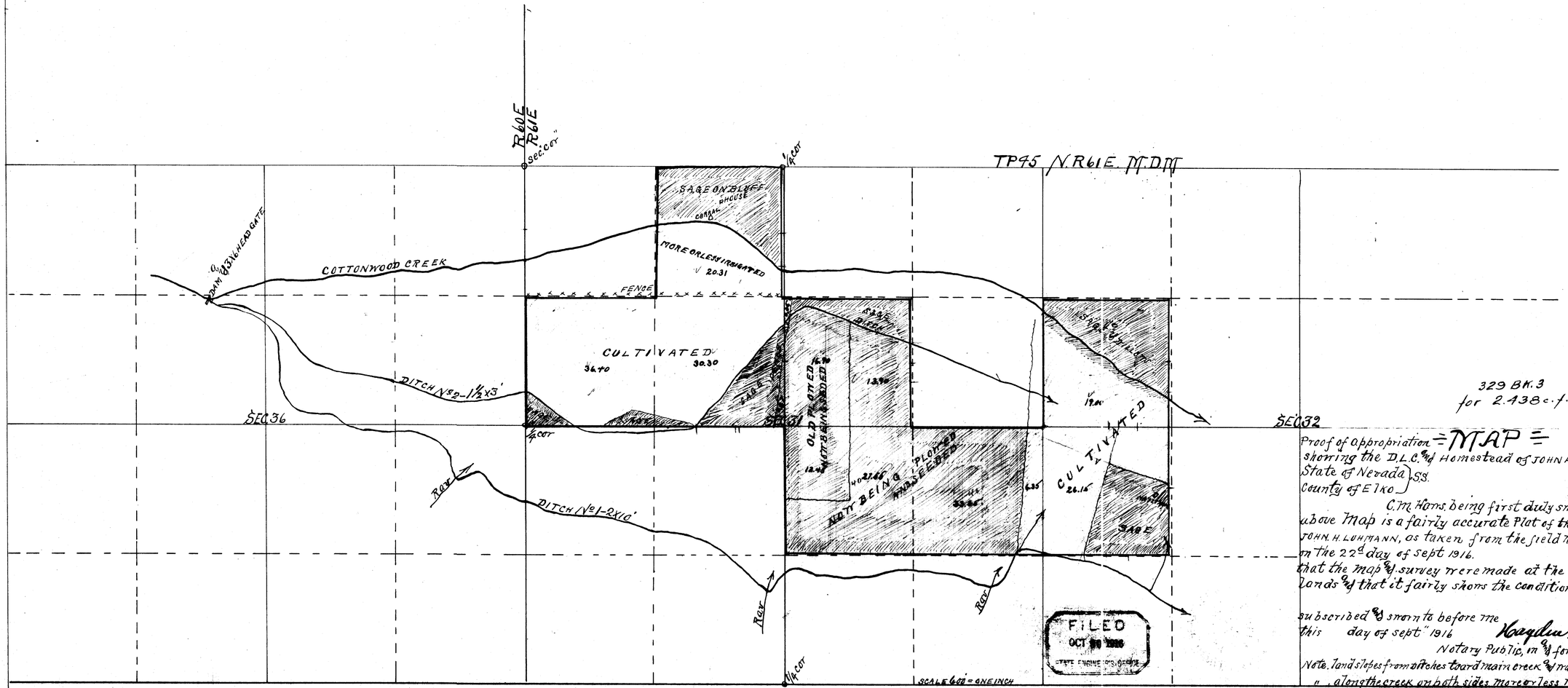

329 BK.3 5-12-17.
for 2.438 c.f.s.

Proof of appropriation = MAP =
showing the D.L.C. and Homestead of JOHN HENRY LUHMANN.
State of Nevada } S.S.
County of Elko }

C. M. Haws, being first duly sworn, deposes and says that the above Map is a fairly accurate Plat of the lands irrigated by JOHN. H. LUHMANN, as taken from the field notes of a survey made by me on the 22d day of sept 1916.
that the map and survey were made at the instance of claimant of said lands and that it fairly shows the conditions there found by me

C. M. Haws Surveyor

subscribed and sworn to before me
this day of sept" 1916

Hayden Henderson #5
Notary Public, in and for Elko County Nevada

Note. land slopes from ditches toard main creek and water is diverted in many places
" along the creek on both sides more or less willows

FILED
OCT 30 1916
STATE ENGINEER'S OFFICE

Ack. 10/30/16 1687