UNITED STATES DEPARTMENT OF THE INTERIOR
GEOLOGICAL SURVEY

STATE OF UTAH
STATE ENGINEER

STATE OF NEVADA
DEPARTMENT OF CONSERVATION AND NATURAL RESOURCES

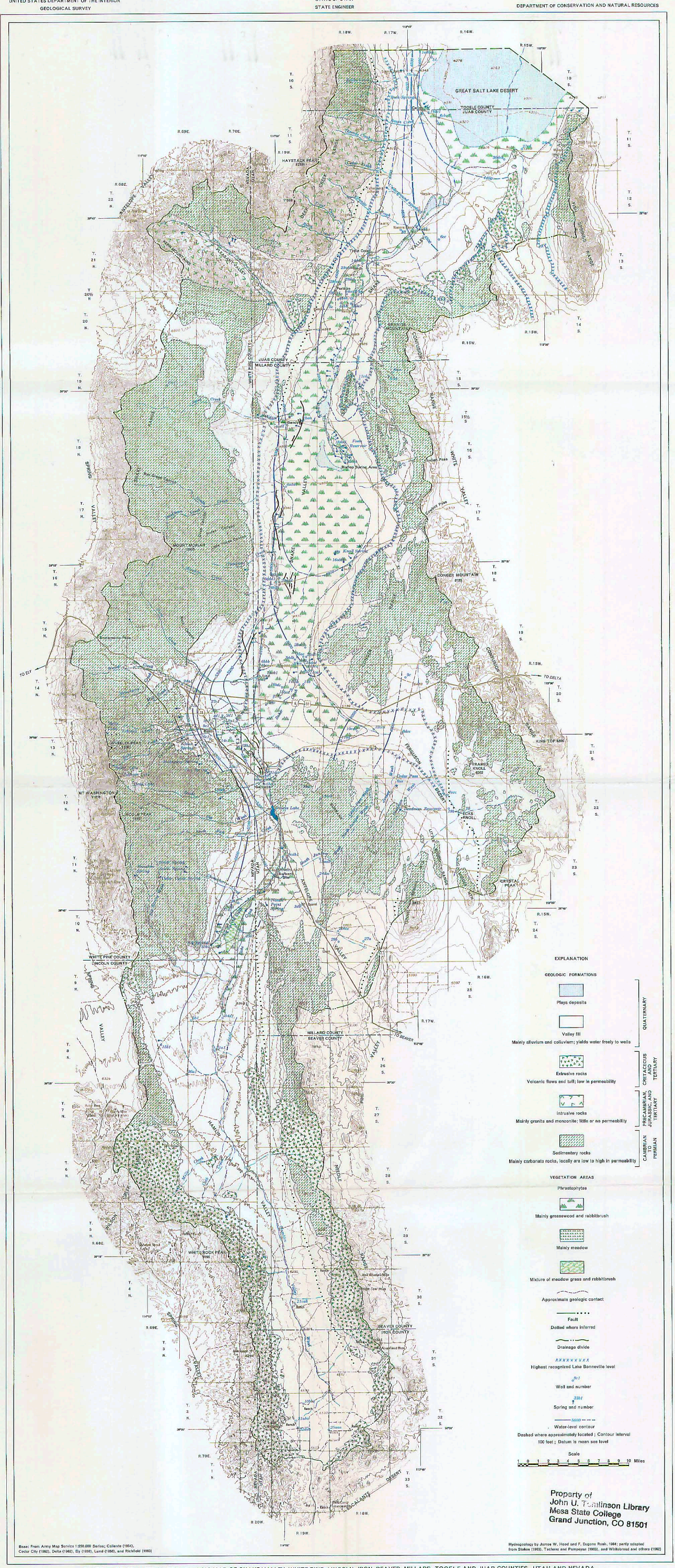

Property of
John U. Tomlinson Library
Mesa State College
Grand Junction, CO 81501

Base: From Army Map Service 1:250,000 Series; Caliente (1954), Cedar City (1962), Delta (1962), Ely (1956), Lund (1956), and Richfield (1963)

Hydrogeology by James W. Hood and F. Eugene Rush, 1964; partly adapted from Stokes (1963), Tschanz and Pampeyan (1963), and Whitebread and others (1962)

PLATE 1.—GENERALIZED HYDROGEOLOGIC MAP OF SNAKE VALLEY, WHITE PINE, LINCOLN, IRON, BEAVER, MILLARD, TOOELE AND JUAB COUNTIES, UTAH AND NEVADA

GB 126.U8 T4 no. 14