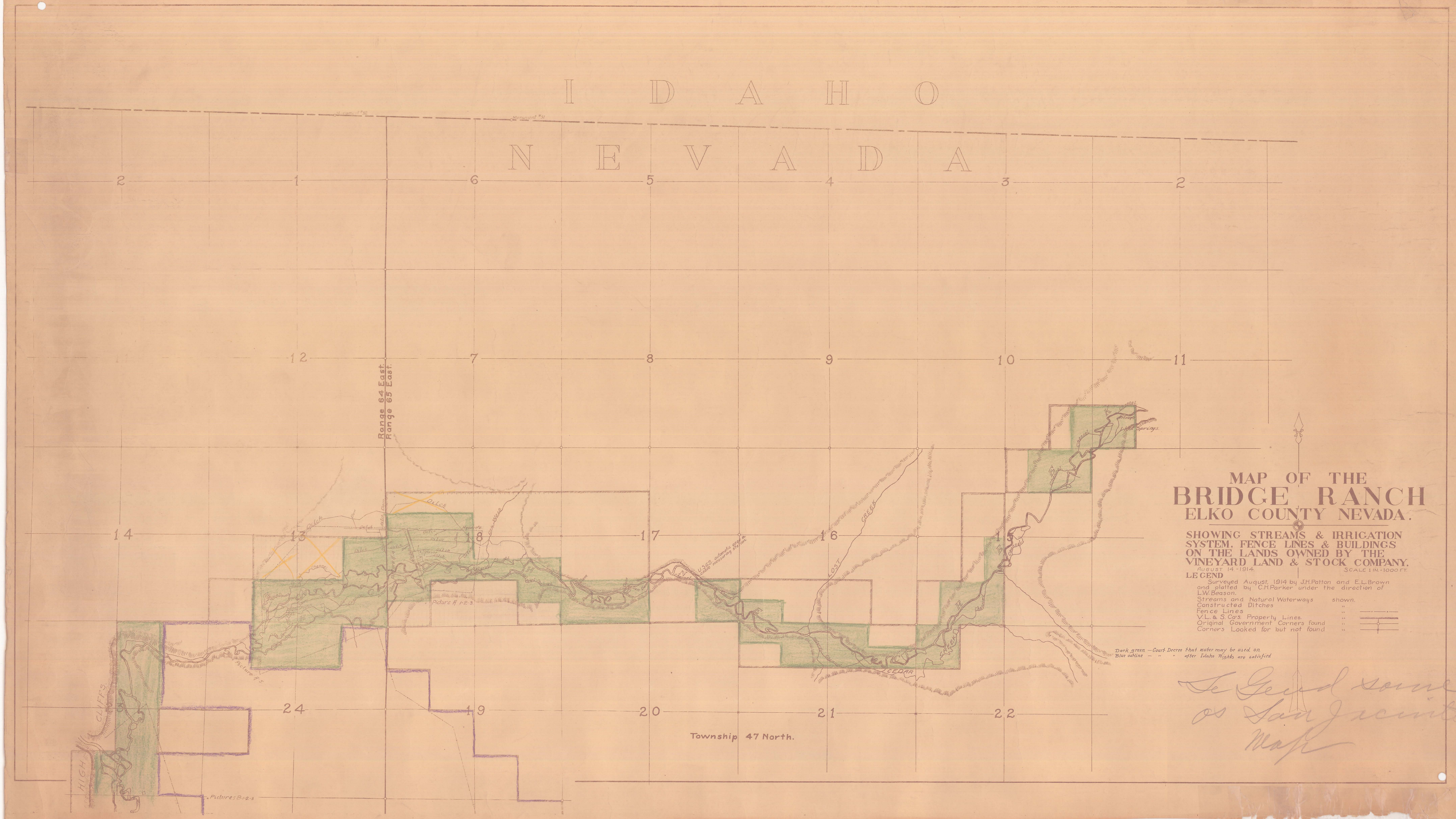

MAP OF THE
BRIDGE RANCH
ELKO COUNTY NEVADA.

SHOWING STREAMS & IRRIGATION SYSTEM, FENCE LINES & BUILDINGS ON THE LANDS OWNED BY THE VINEYARD LAND & STOCK COMPANY.

AUGUST 14.-1914. SCALE 1 IN.=1000 FT.

LEGEND

Surveyed August, 1914 by J.H.Patton and E.L.Brown and platted by C.H.Parker under the direction of L.W.Beason.

Streams and Natural Waterways shown.
Constructed Ditches "
Fence Lines "
V.L. & S. Co's. Property Lines. "
Original Government Corners found "
Corners Looked for but not found "