Pershing County Water Conservation District Lands				
Land Owner.	Acres Owned	Acres Irrigable	Acres Decreed Water	Acres Non-Irrigable
Anderson Johanna	158.00	158.00	158.00	00
Archer Peter Estate	748.00	723.00	623.00	60.00
Arabia C.&L.	960.00	900.00	900.00	60.00
Bassmann J.R.	320.00	290.00	273.65	30.00
Bilbo, F.	100.00	80.00	100.00	10.00
Carpenter L.N. Estate	2423.00	2332.73	2332.73	24.27
Carpenter C.C.	400.00	323.25	323.25	76.75
Christenson H.	156.00	98.25	98.25	57.75
Cowan H.M.	250.00	160.00	58.65	90.00
Davis H.&W.	80.00	75.00	75.00	5.00
Daniels C.A. Estate	1520.00	1490.00	1001.30	30.00
Dostal J. Estate	760.00	618.30	618.30	121.70
Derby Chas. C.	2565.86	2400.00	0.00	165.80
Dahl T.H.	640.00	630.00	0.00	10.00
Della Vedova	80.00	60.00	55.65	20.00
Ebert T.P.	68.33	68.00	68.00	0.33
Ernst John	886.00	763.94	763.94	122.06
Federal Land Bank	2565.00	2310.00	2168.30	41.70
Ferretto V.&D.	80.00	71.60	71.60	8.60
First National Bank	158.00	141.75	141.75	16.25
Friedman C.A. Estate	237.00	207.45	198.00	29.55
Fuss Mary Estate	640.00	610.00	520.85	30.00
Hansen Chris.	72.00	72.00	70.00	72.00
Hansen Christine	28.55	28.55	28.55	00
Hansen A.&A.	157.00	137.00	116.65	20.00
Inter Mtn Invest Co.	3380.00	2140.00	2440.172	240.00
John A.&D'Alessandro	220.00	210.00	78.00	10.00
Kelly Grace	272.00	256.00	256.00	16.00
Kristensen A.	100.00	71.55	71.55	28.45
Johnson T.C.&R.F.	28.50	24.20	24.20	4.30
Jones M.Ida R.	3380.00	7373.32	5173.32	2006.68
Kildee K.	80.00	20.00	69.00	5.00
Kruse, H.P.	155.00	154.47	154.47	0.53
Larson C.C.	80.00	75.00	63.65	5.00
Munk H.L.	460.00	455.00	455.00	3.00
Lovelock Mercantile Co.	241.00	211.35	181.35	29.65
Lovelock Land & Dev. Co	1000.00	980.00	600.00	20.00
Mancebo F.	156.00	155.00	155.00	1.00
Mancebo F.&Teixeira E.	59.60	59.00	54.65	5.95
Martin Nellie	77.00	76.65	76.65	0.35
Mack W.C.	80.00	76.00	68.95	5.00
Olsen P.	79.00	77.00	79.25	2.00
Petersen Bina	159.00	109.00	97.02	50.00
Pastor F.A.	160.00	145.00	129.55	15.00
Pronto Ada B.	350.00	299.00	0.00	30.00
Ruddel P.C. et al	452.00	432.00	432.00	20.00
Stalcup J.J.	80.00	75.00	71.48	5.00
Schechter Bank Co.	850.00	825.00	638.75	25.00
Serena P.&Puccini R.	194.00	160.00	152.98	34.00
Taylor, V.G.	46.00	26.00	0.00	20.00
Tavares Geo.	158.67	155.67	155.67	3.00
Westergard H.	77.50	72.00	64.18	5.50
Anderson F.H.	160.00	110.00	0.00	50.00
Bailey W.S.	160.00	151.15	151.15	8.85
Chapman, S.C.	156.00	147.00	0.00	9.00
Giles H.G.	160.00	149.00	149.00	11.00
Hearn O.H.&S.E.	40.00	40.00	40.00	00
Henry W.M.	297.00	297.00	297.00	3.00
Lynn B.F.	320.00	160.00	0.00	160.00
Meek, E.A.	160.00	155.00	155.00	5.00
Merrick H.V.	168.00	88.00	58.85	80.00
Vanes C.H.	80.00	10.00	10.00	70.00
Waldron Helene	320.00	300.00	0.00	20.00
Fuss Maud P.	160.00	80.00	0.00	80.00
Duprey E.L.	120.00	100.00	0.00	20.00
Biggs Elmer	440.00	435.00	0.00	5.00
Meeker L.G.	200.00	0.00	0.00	200.00
Moffat H.&Co.	20.00	0.00	0.00	20.00
Total	34734.78	30208.64	21096.12	4528.12

Lovelock Valley Lands with Decreed Water Rights not in Conservation District	
Land Owner	Acres Decreed
Alves A.&Anna	110.25
Antrim G.E.	137.85
Bass J.S.	6.00
Bolland Mrs E.A.	179.70
Damm H.M.	306.52
Dewitt	91.75
Detta, John	206.27
Giles Carl	6.30
Grant Mrs. E.	1.20
Helmstram, F.	235.02
Helmstrom, John	319.52
Hostman, E.	81.13
Mercken A.	153.25
Johnson J.P.	74.30
Johnson L.P.	74.00
Knutz H.P.	147.57
Loerz Wm.	152.25
Lovelock Land & Dev.	1362.00
Moreno M.A.	74.30
O'Kane John	40.00
Ostrander G.W.	254.62
Silk M.C.	2066.08
Rene A.	72.00
Sabbas V.A	115.45
Smith Matt	89.25
Summers E.W.	162.50
Schoonover Mrs L.S.	72.00
Springer I.N.	115.35
Watts Geo. C.	242.38
Stecher H.	224.70
Sund Gus	63.25
Taylor J.G.	2119.81
U.S. Indian School	17.30
Bank of Lassen Co.	151.15
Daniels C.L.	195.00
Hansen Chris	10.00
Total	9432.06

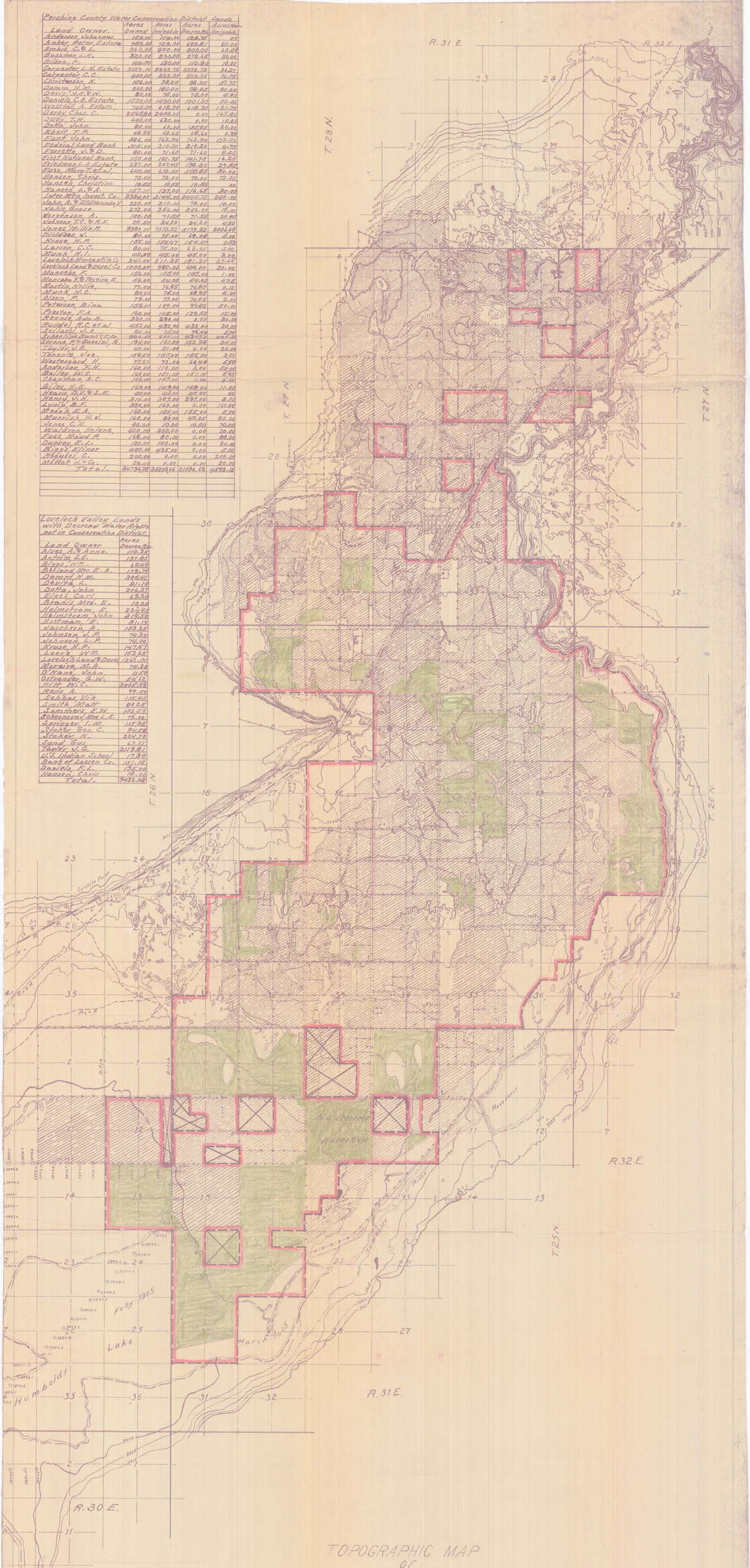

TOPOGRAPHIC MAP
OF
LOVELOCK VALLEY NEVADA

Compiled from Surveys of U.S. Geological Survey made in 1905.

Scale 1" = 3000'
Contour interval 5'
Shaded Area Cultivated in 1905.

L. H. Taylor, Consulting Engineer,
Reno, Nevada.

LEGEND
District Boundaries.
Lands with decreed water rights.
Irrigable Lands no water rights.
Non-irrigable Lands.

Place in file 9821