

CARSON RIVER CLAIMS 72, 73, 74, 74a, 75, 132, 141, 142, 146, 147, 148, 149, 150, 151, 152, 153, 154, & 157

PORTIONS OF SECTIONS 2, 3, 10, & 11 T.12 N., R.20 E., M.D.B.&M.

This map is solely for the purpose of describing acreage to which water rights were allocated by the final decree in the United States vs. Alpine Land & Reservoir Company, et al., D-183 BRJ, and for no other purpose. The map is based upon the State Engineer's and the Federal Water Master's interpretation of the final decree and other information available in the State Engineer's and the Federal Water Master's office as of the date of this approval. This map should not be relied upon as a legal description of any specific parcel.

APPROVED BY THE STATE ENGINEER:
 s/R. Michael Turnipseed, P.E. 2/18/00
 R. Michael Turnipseed, P.E. Date

APPROVED BY THE FEDERAL WATER MASTER:
 s/Garry D. Stone 2/18/00
 Garry D. Stone Date

CLAIM 72		CLAIM 151	
PARCEL	AREA (ac.)	PARCEL	AREA (ac.)
25-160-19	11.74	25-151-13	1.00
25-160-20	3.94	25-151-14	0.92
25-160-25	7.89	25-151-22	0.73
25-160-44	41.43	25-151-34	1.18
Pinenut Road	2.00	25-151-44	0.07
TOTAL = 67.00 ac.		25-151-50	0.71
CLAIM 73		25-151-51	1.05
PARCEL		25-151-54	1.04
AREA (ac.)		25-151-55	2.59
25-160-19	7.49	25-152-01	0.77
25-160-20	3.28	25-152-02	0.23
25-160-44	11.25	25-152-04	0.84
Pinenut Road	1.00	25-152-05	0.89
TOTAL = 23.00 ac.		25-152-07	0.27
CLAIM 74		25-152-09	0.88
PARCEL		25-152-10	1.37
AREA (ac.)		25-152-11	0.53
25-160-06	2.72	25-152-14	0.63
25-160-45	2.43	25-152-18	0.12
25-160-50	226.40	25-152-20	0.58
25-160-51	9.45	25-152-21	0.26
TOTAL = 301.00 ac.		25-152-22	0.30
CLAIM 74a		25-152-23	0.34
PARCEL		25-152-26	0.30
AREA (ac.)		25-152-28	0.82
25-160-50	30.00	25-881-05	0.08
TOTAL = 30.00 ac.		25-881-06	0.12
CLAIM 75		25-881-07	0.23
PARCEL		25-881-08	0.26
AREA (ac.)		25-881-09	0.33
25-160-50	33.70	25-881-10	0.37
25-160-51	6.30	25-881-11	0.40
TOTAL = 40.00 ac.		25-881-12	0.40
CLAIM 132		25-881-13	0.38
PARCEL		25-882-01	0.23
AREA (ac.)		25-882-02	0.30
25-160-25	7.11	25-882-03	0.25
25-160-28	0.44	25-882-04	0.13
25-160-31	3.70	25-882-05	0.13
25-160-44	70.74	25-881-19	0.42
Pinenut Road	2.97	25-881-20	0.42
TOTAL = 85.00 ac.		25-881-21	0.42
CLAIM 141		25-881-22	0.42
PARCEL		25-881-23	0.43
AREA (ac.)		25-881-24	0.67
25-160-36	55.02	25-883-01	0.04
25-160-45	0.72	25-883-02	0.68
PERMIT 49868	52.63	25-883-05	0.34
PERMIT 49869	2.88	25-883-06	0.30
TOTAL = 111.00 ac.		25-883-07	0.30
CLAIM 142		25-883-08	0.30
PARCEL		25-883-09	0.28
AREA (ac.)		25-883-10	0.28
25-160-14	2.61	25-883-11	0.24
25-160-13	37.87	25-883-12	0.73
South Orchard Rd.	2.67	25-883-20	4.89
Toler Lane	0.65	Industrial Way	0.72
PERMIT 49869	6.00	Pep Circle	0.04
TOTAL = 50.00 ac.		Service Drive	0.91
CLAIM 146		Southeast Drive	1.02
PARCEL		Baltic Ave.	0.25
AREA (ac.)		TOTAL = 25.00 ac.	
25-160-13	6.13	CLAIM 153	
25-160-36	95.00	PARCEL	
25-740-02	0.29	AREA (ac.)	
25-740-04	0.51	25-160-40	
25-740-08	0.80	TOTAL = 30.00 ac.	
25-740-10	0.32	CLAIM 154	
Virginia Ranch Road	0.08	PARCEL	
PERMIT 49867	35.87	AREA (ac.)	
TOTAL = 137.00 ac.		25-160-40	
CLAIM 147		TOTAL = 25.00 ac.	
PARCEL		CLAIM 157	
AREA (ac.)		PARCEL	
25-160-36	4.31	AREA (ac.)	
25-881-27	1.81	25-080-08	
25-740-01	2.88	TOTAL = 34.00 ac.	
TOTAL = 9.00 ac.		CLAIM 150	
CLAIM 148		PARCEL	
PARCEL		AREA (ac.)	
AREA (ac.)		25-151-02	
25-160-13	20.00	TOTAL = 25.00 ac.	
TOTAL = 20.00 ac.		CLAIM 157	
CLAIM 149		PARCEL	
PARCEL		AREA (ac.)	
AREA (ac.)		25-151-03	
25-160-13	23.90	TOTAL = 25.00 ac.	
Toler Lane	1.10	CLAIM 150	
TOTAL = 25.00 ac.		PARCEL	
CLAIM 150		AREA (ac.)	
PARCEL		25-151-04	
AREA (ac.)		TOTAL = 25.00 ac.	
25-151-02	1.50	CLAIM 157	
25-151-03	0.32	PARCEL	
25-151-04	1.48	AREA (ac.)	
25-151-05	2.00	25-080-08	
25-151-17	1.98	TOTAL = 34.00 ac.	
25-151-22	0.27	CLAIM 150	
25-151-25	1.09	PARCEL	
25-151-26	0.87	AREA (ac.)	
25-151-27	0.28	25-151-02	
25-151-28	0.26	TOTAL = 25.00 ac.	
25-151-29	0.28	CLAIM 157	
25-151-30	0.29	PARCEL	
25-151-35	0.82	AREA (ac.)	
25-151-36	0.60	25-080-08	
25-151-37	0.61	TOTAL = 34.00 ac.	
25-151-38	0.66	CLAIM 150	
25-151-44	0.49	PARCEL	
25-151-45	0.43	AREA (ac.)	
25-151-47	0.35	25-151-02	
25-151-48	1.87	TOTAL = 25.00 ac.	
25-151-49	0.35	CLAIM 157	
25-151-52	0.04	PARCEL	
25-152-01	1.61	AREA (ac.)	
25-152-02	1.71	25-080-08	
25-152-04	0.86	TOTAL = 25.00 ac.	
25-152-05	0.13	CLAIM 150	
25-152-07	0.10	PARCEL	
25-152-18	0.08	AREA (ac.)	
25-152-19	1.25	25-151-02	
25-152-20	0.15	TOTAL = 25.00 ac.	
25-152-21	0.11	CLAIM 157	
Industrial Ct.	0.32	PARCEL	
Industrial Way	1.86	AREA (ac.)	
TOTAL = 25.00 ac.		25-080-08	

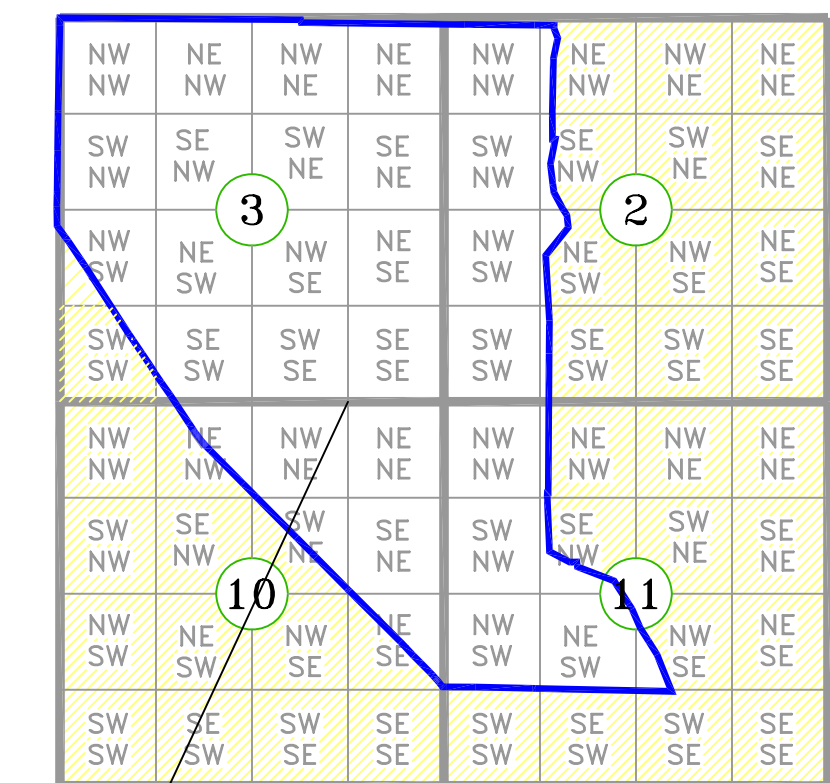
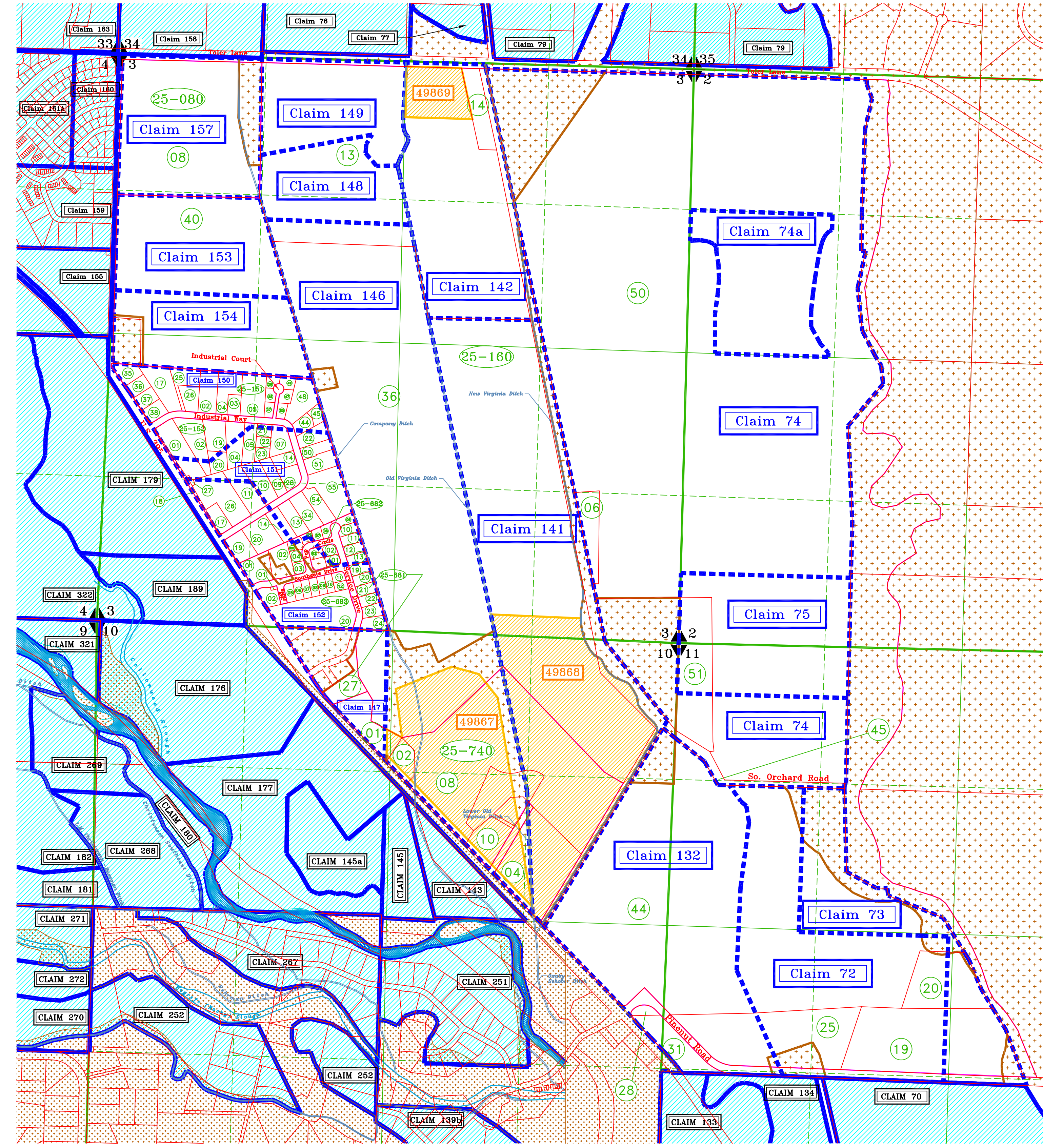

PORTIONS OF SECTIONS COVERED BY THIS SHEET

Area covered by Allerman Canal water

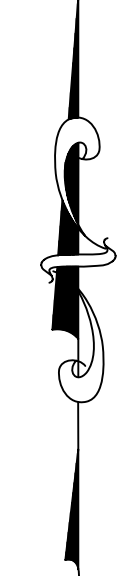

LEGEND

- lot/parcel line
- block boundary
- section 1/4 section } Public Land Survey
- 1/4 1/4 section } System (PLSS) lines
- creek/ditch
- decree claim boundary
- area not containing Alpine decreed water rights
- claim coverage on other sheet
- Douglas County Assessor's parcel number (APN)
- lot number
- found section corner
- water rights completely stripped by permit/certificate

600 0 300 600 1200
SCALE

CHECKED BY		STATE OF NEVADA	
SECTION CHIEF	TT	Division of Water Resources	
PROJECT SUPERVISOR	RHZ	123 W. Nye Ln., Carson City NV 89710	
F.W.M. OFFICE REVIEWER	JMP	DRAWING NO.: CR-037	
		DRAWN BY: Tim Hunt DATE: 01/31/00	