

Carson River Claims 76-91, 92(Portion) 98, 158, 163-167

Portions of Sections 21, 22, 23, 26, 27, 28, 33, 34 & 35, T. 13 N., R. 20 E.

CLAIM 76

PARCEL	AREA (Acres)
23-280-01	36.85
23-280-13	3.25
23-280-63	1.78
Toler Lane	
TOTAL	47.00 ac.

CLAIM 77

PARCEL	AREA (Acres)
23-280-23	0.76
23-280-80	1.36
23-481-01	2.95
23-481-02	3.03
23-481-03	4.39
Toler Lane	0.31
TOTAL	13.00 ac.

CLAIM 78

PARCEL	AREA (Acres)
23-280-13	16.54
23-280-63	16.46
TOTAL	33.00 ac.

CLAIM 79

PARCEL	AREA (Acres)
23-280-46	3.58
23-280-47	5.20
23-280-52	4.91
23-280-54	5.34
23-280-59	4.41
23-280-60	4.02
23-280-64	3.64
23-280-70	3.77
23-280-84	2.75
23-280-95	4.95
23-441-01	4.93
23-441-02	4.93
23-441-03	4.93
23-441-04	1.17
23-441-05	0.43
23-441-06	1.83
23-441-07	4.74
23-442-01	4.34
23-442-02	4.95
23-442-03	4.80
23-442-04	4.95
23-442-05	2.84
23-442-06	1.94
23-450-01	3.10
23-450-02	5.58
23-450-03	5.14
23-482-01	4.81
23-482-02	4.81
23-482-03	4.63
23-482-04	4.81
23-482-05	4.81
Scott Lane	0.92
Butterfly Lane	0.59
Orchard Road	1.84
Toler Lane	3.28
TOTAL	136.00 ac.

CLAIM 80

PARCEL	AREA (Acres)
23-280-25	5.24
23-280-26	5.85
23-280-27	6.07
23-280-28	6.30
23-280-42	9.39
23-280-43	8.09
23-280-44	7.12
23-280-45	6.50
23-590-18	
23-590-21	
23-590-25	
23-590-10	
23-590-11	
23-590-15	
48960	12.175
48961	1.825
TOTAL	218.30 ac.

CLAIM 81

PARCEL	AREA (Acres)
23-590-14	
23-590-19	
TOTAL	75.72 ac.

CLAIM 82

PARCEL	AREA (Acres)
23-590-15	
23-590-20	
TOTAL	76.58 ac.

CLAIM 83

PARCEL	AREA (Acres)
23-570-22	
23-580-28	
23-590-03	
23-590-04	
23-590-08	
23-590-09	
23-590-10	
23-590-11	
23-590-12	
23-590-13	
23-590-14	
23-590-15	
23-590-17	
23-590-18	
TOTAL	680.10 ac.

CLAIM 84

PARCEL	AREA (Acres)
23-280-22	10.18
23-280-23	2.86
23-280-24	1.97
23-280-26	20.15
23-280-27	5.04
23-280-28	24.00
TOTAL	64.00 ac.

CLAIM 85

PARCEL	AREA (Acres)
23-590-16	20.00
TOTAL	20.00 ac.

CLAIM 86

PARCEL	AREA (Acres)
23-280-18	10.00
23-280-19	10.00
23-280-23	7.49
23-280-25	1.81
23-280-26	1.05
23-280-48	14.22
23-280-49	15.35
23-280-69	6.53
23-280-70	4.47
23-280-79	0.43
TOTAL	83.35 ac.

CLAIM 87

PARCEL	AREA (Acres)
23-280-26	3.10
23-280-27	3.82
23-280-28	2.91
23-590-16	0.02
23-590-23	18.80
Bucheye Road	0.82
Mid Valley Blvd.	2.29
48961	20.00
TOTAL	45.84 ac.

CLAIM 88

PARCEL	AREA (Acres)
23-280-28	0.90
23-280-44	0.55
23-280-45	3.38
TOTAL	4.81 ac.

CLAIM 89

PARCEL	AREA (Acres)
23-280-37	12.07
23-280-38	12.33
23-280-42	10.85
23-280-43	1.87
23-280-44	1.20
23-280-55	14.40
23-280-56	16.93
23-280-71	21.38
23-280-72	11.40
23-280-73	10.00
23-280-74	9.82
23-280-16	38.70
48960	12.50
TOTAL	162.50 ac.

CLAIM 90

PARCEL	AREA (Acres)
48961	20.00
TOTAL	20.00 ac.

CLAIM 91

PARCEL	AREA (Acres)
23-590-29	
23-590-30	
23-590-31	
23-590-32	
23-590-33	
23-590-34	
23-590-35	
23-590-06	
23-590-28	
48960	23.425
TOTAL	708.80 ac.

CLAIM 92

PARCEL	AREA (Acres)
23-590-28	24.00
48960	30.90
TOTAL	54.90 ac.

CLAIM 98

PARCEL	AREA (Acres)
48960	21.00
TOTAL	21.00 ac.

CLAIM 158

PARCEL	AREA (Acres)
25-080-13	64.26
25-080-14	14.95
Toler Ln	0.79
TOTAL	80.00 ac.

CLAIM 163
see note 2

PARCEL	AREA (Acres)
Doc #364194	40.00
TOTAL	38.00 ac.

CLAIM 164
see note 2

PARCEL	AREA (Acres)
Doc #364194	40.00
TOTAL	40.00 ac.

CLAIM 165
see note 2

PARCEL	AREA (Acres)
Doc #364194	28.00
TOTAL	28.00 ac.

CLAIM 166
see note 2

PARCEL	AREA (Acres)
Doc #364194	12.00
TOTAL	12.00 ac.

CLAIM 167
see note 2

PARCEL	AREA (Acres)
Doc #364194	40.00
TOTAL	40.00 ac.

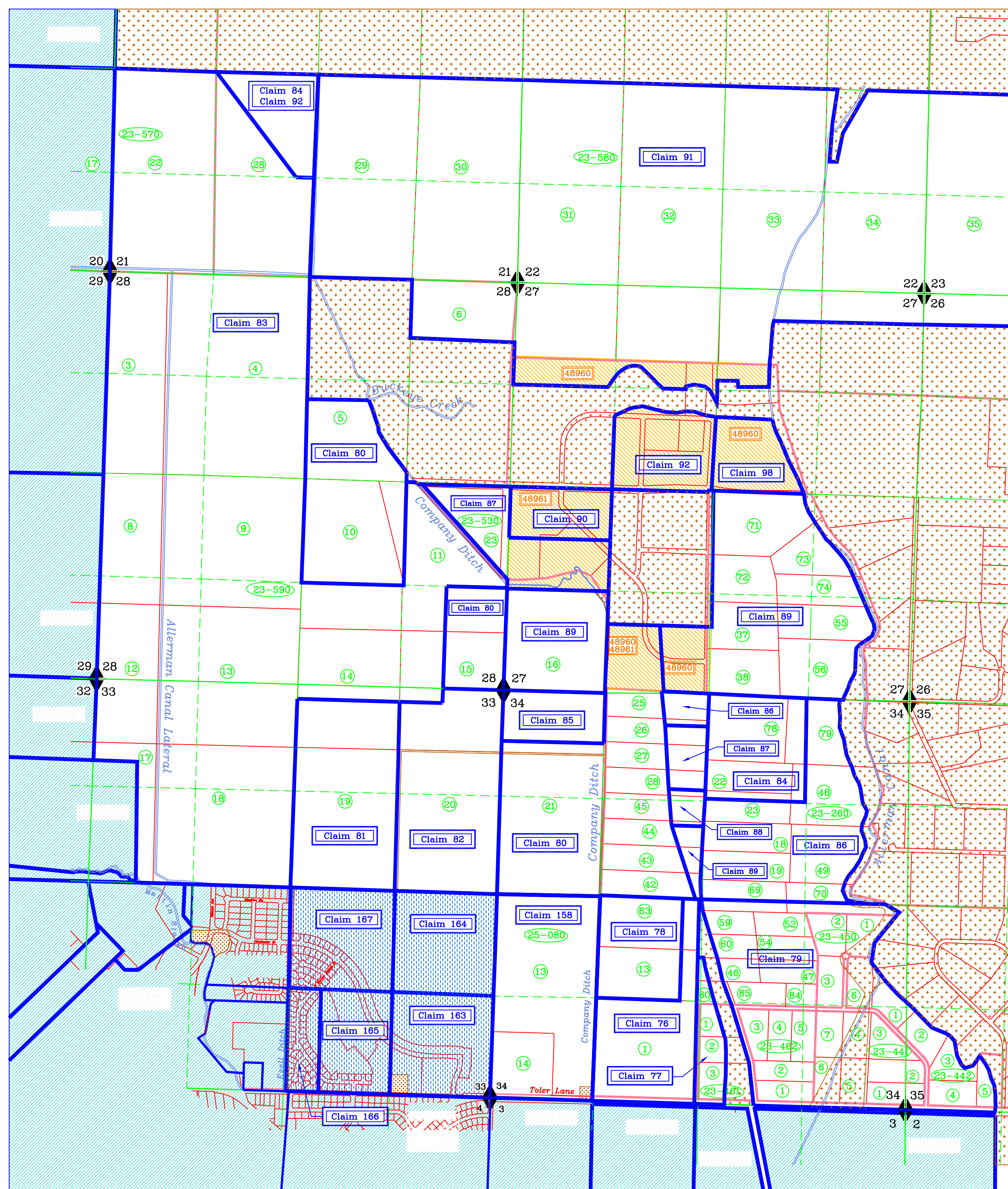

Claims 76-92 & 98 covered by Allerman Canal Ditch water

Claims 158, 163-167 covered by Company Ditch water

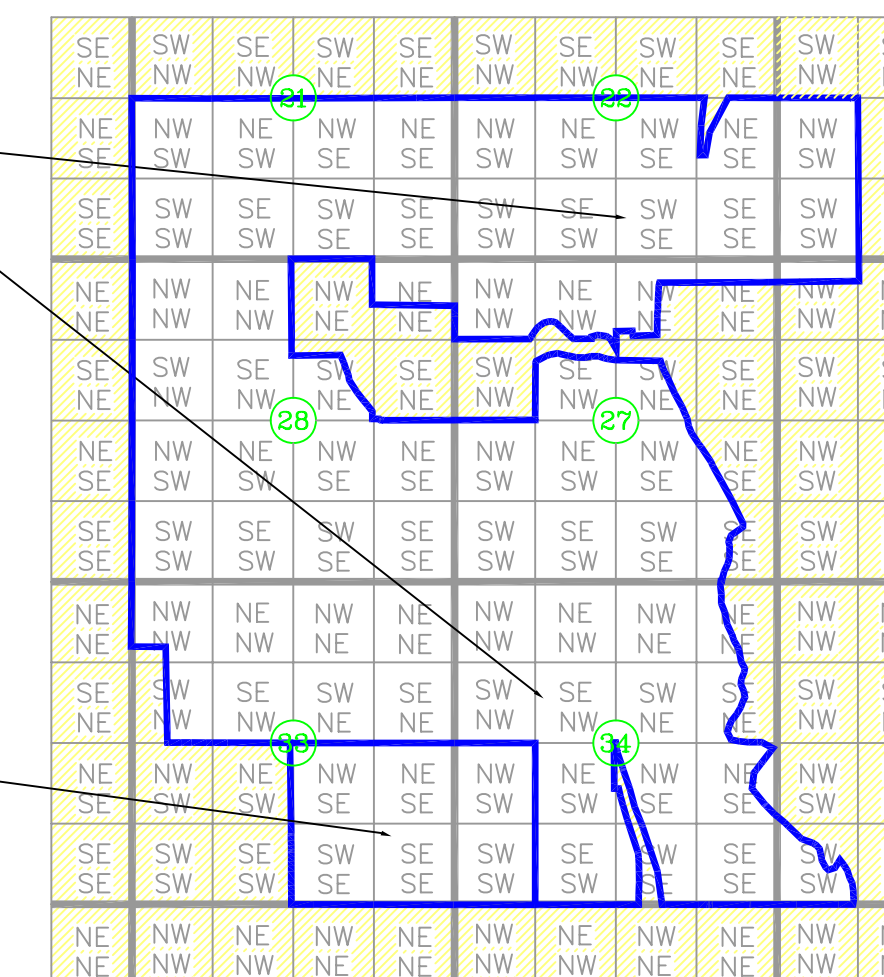

PORTIONS OF SECTIONS COVERED BY THIS SHEET



LEGEND

- lot/parcel line
- block boundary
- decree claim boundary
- section } Public Land Survey
- 1/4 section } System (PLSS) lines
- 1/4 1/4 section }
- creek/ditch
- claim coverage on other sheet
- water rights completely stripped by permit/certificate
- area not containing Alpine Decree water rights
- Douglas County Assessor's parcel number (APN)
- block page book
- lot number

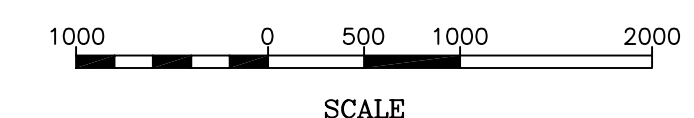

NOTE:

1. The 24.00 water righted acres in parcel 23-590-28 are duplicate water rights listed under both claims 84 and 92.

2. water rights sold separately from land by document #364194.

CHECKED BY		 Nevada Division of Water Resources 123 W. Nye Ln., Carson City NV 89710
SECTION CHIEF	TT	
PROJECT SUPERVISOR	RHZ	
F.W.M. OFFICE REVIEWER	JMP	
DRAWING NO.: CR-031		
DRAWN BY: TIM HUNT		DATE: 2/15/00