

CARSON RIVER CLAIMS 68-71, 129-131, 133-139B

Portions of sections 10, 11, 14 and 15, T.12 N. R. 20 E., M.D.B.7M.

This map is solely for the purpose of describing acreage to which water rights were allocated by the final decree in the United States vs. Alpine Land & Reservoir Company, et al., D-185 BRT, and for no other purpose. The map is based upon the State Engineer's and the Federal Water Master's interpretation of the final decree and other information available in the State Engineer's and the Federal Water Master's office as of the date of this approval. This map should not be relied upon as a legal description of any specific parcel.

APPROVED BY THE STATE ENGINEER:
s/Hugh Ricci, P.E. 2/18/2003
Hugh Ricci, P.E. Date

APPROVED BY THE FEDERAL WATER MASTER:
s/Garry D. Stone 2/24/2003
Garry D. Stone Date

CLAIM 68	
PARCEL	AREA (Ac.)
29-020-04	37.88
US ROUTE 395	1.23
Total =	40.00 Ac.

DATE: 6/15/2007

CLAIM 69	
PARCEL	AREA (Ac.)
29-020-04	3.44
29-020-05	36.56
Total =	40.00 Ac.

CLAIM 70	
PARCEL	AREA (Ac.)
29-020-04	30.82
29-020-05	81.18
Total =	112.00 Ac.

CLAIM 71	
PARCEL	AREA (Ac.)
29-020-04	32.02
Total =	32.02 Ac.

CLAIM 129	
PARCEL	AREA (Ac.)
29-020-04	3.81
29-020-03	4.39
US ROUTE 395	1.03
Total =	9.40 Ac.

DATE: 6/15/2007

CLAIM 130	
PARCEL	AREA (Ac.)
29-020-06	90.00
Total =	90.00 Ac.

CLAIM 131	
PARCEL	AREA (Ac.)
29-020-06	26.30
Total =	26.30 Ac.

CLAIM 133	
PARCEL	AREA (Ac.)
US ROUTE 395	7.55
29-020-06	63.33
29-020-07	24.12
Total =	95.00 Ac.

CLAIM 134	
PARCEL	AREA (Ac.)
US ROUTE 395	52.42
29-020-06	52.58
29-020-07	18.00
Total =	123.00 Ac.

CLAIM 135	
PARCEL	AREA (Ac.)
27-285-07	0.14
27-285-08	0.64
27-285-09	0.08
27-290-07	5.86
29-020-06	28.29
Total =	35.00 Ac.

CLAIM 136	
PARCEL	AREA (Ac.)
29-020-06	9.00
Total =	9.00 Ac.

CLAIM 137	
PARCEL	AREA (Ac.)
29-020-06	20.00
Total =	20.00 Ac.

CLAIM 138	
PARCEL	AREA (Ac.)
29-290-07	2.94
29-285-07	0.06
Total =	3.00 Ac.

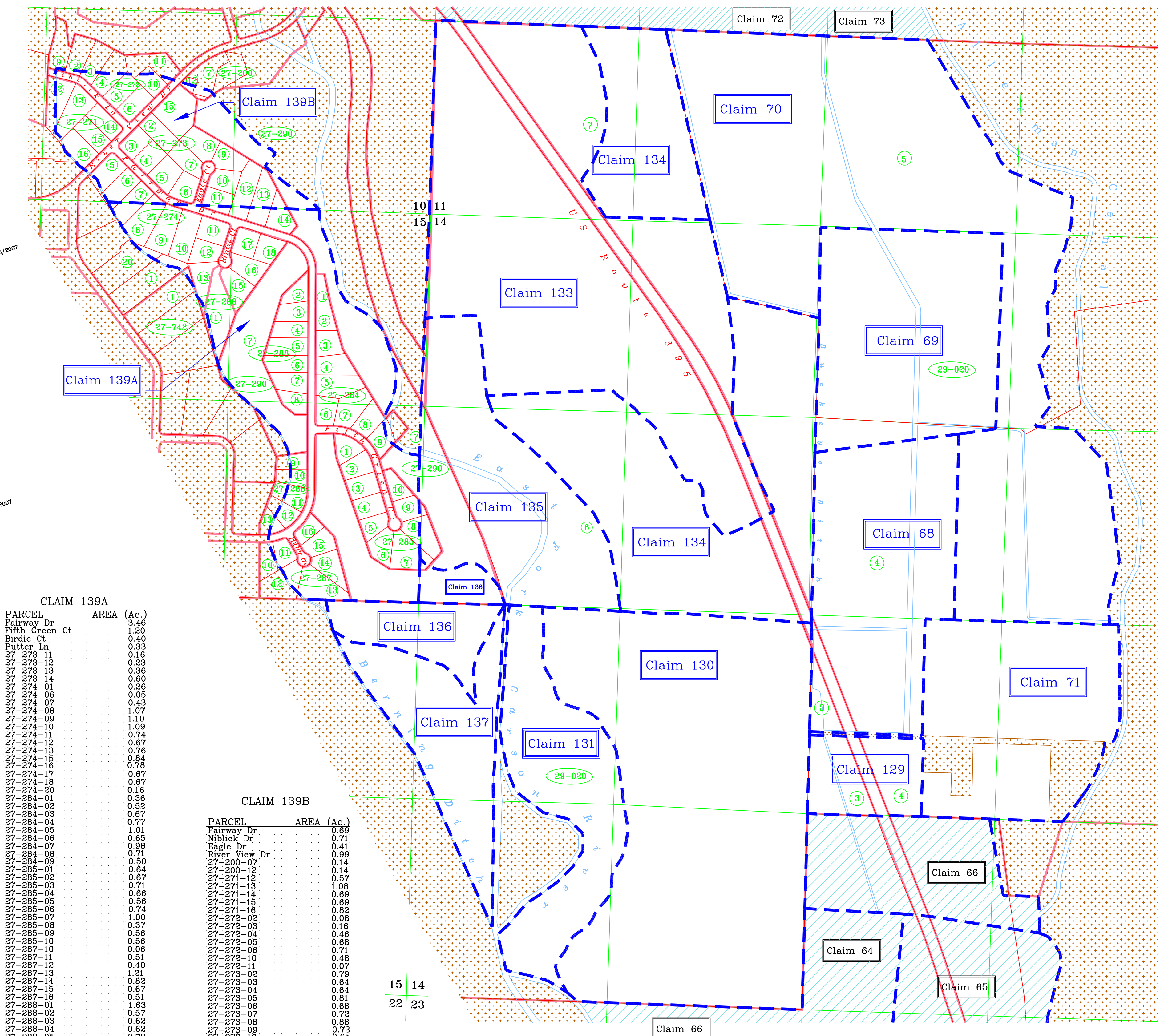

CLAIM 139A	
PARCEL	AREA (Ac.)
Fairway Dr	3.46
Fifth Green Ct	1.20
Birdie Ct	0.40
Putter Ln	0.33
27-273-11	0.33
27-273-12	0.23
27-273-13	0.36
27-273-14	0.60
27-274-01	0.26
27-274-06	0.05
27-274-07	0.43
27-274-08	1.07
27-274-09	1.10
27-274-10	1.09
27-274-11	0.74
27-274-12	0.67
27-274-13	0.76
27-274-15	0.94
27-274-16	0.76
27-274-17	0.67
27-274-18	0.67
27-274-20	0.16
27-284-01	0.36
27-284-02	0.52
27-284-03	0.87
27-284-04	0.77
27-284-05	1.01
27-284-06	0.85
27-284-07	0.99
27-284-08	0.71
27-284-09	0.50
27-285-01	0.64
27-285-02	0.67
27-285-03	0.71
27-285-04	0.66
27-285-05	0.56
27-285-06	0.74
27-285-07	1.00
27-285-08	0.37
27-285-09	0.56
27-285-10	0.36
27-287-10	0.06
27-287-11	0.51
27-287-12	0.40
27-287-13	1.21
27-287-14	0.82
27-287-15	0.87
27-287-16	0.51
27-288-01	1.63
27-288-02	0.57
27-288-03	0.62
27-288-04	0.62
27-288-05	0.78
27-288-06	0.78
27-288-07	0.72
27-288-08	0.58
27-288-09	0.31
27-288-10	0.31
27-288-11	0.48
27-288-12	0.41
27-288-13	0.16
27-290-07	22.10
27-742-01	0.08
Total =	63.00 Ac.

CLAIM 139B	
PARCEL	AREA (Ac.)
Fairway Dr	0.63
Niblick Dr	0.71
Eagle Dr	0.41
River View Dr	0.99
27-200-07	0.14
27-200-12	0.14
27-271-12	0.57
27-271-13	1.08
27-271-14	0.69
27-271-15	0.69
27-271-16	0.82
27-272-02	0.08
27-272-03	0.16
27-272-04	0.46
27-272-05	0.68
27-272-06	0.71
27-272-10	0.48
27-272-11	0.07
27-273-02	0.79
27-273-03	0.64
27-273-04	0.64
27-273-05	0.81
27-273-06	0.68
27-273-07	0.72
27-273-08	0.88
27-273-09	0.73
27-273-10	0.65
27-273-11	0.50
27-273-12	0.88
27-273-13	0.68
27-273-14	0.17
27-273-15	1.54
27-274-05	0.75
27-274-06	0.73
27-274-07	0.43
27-274-08	0.11
27-290-07	3.10
Total =	25.00 Ac.

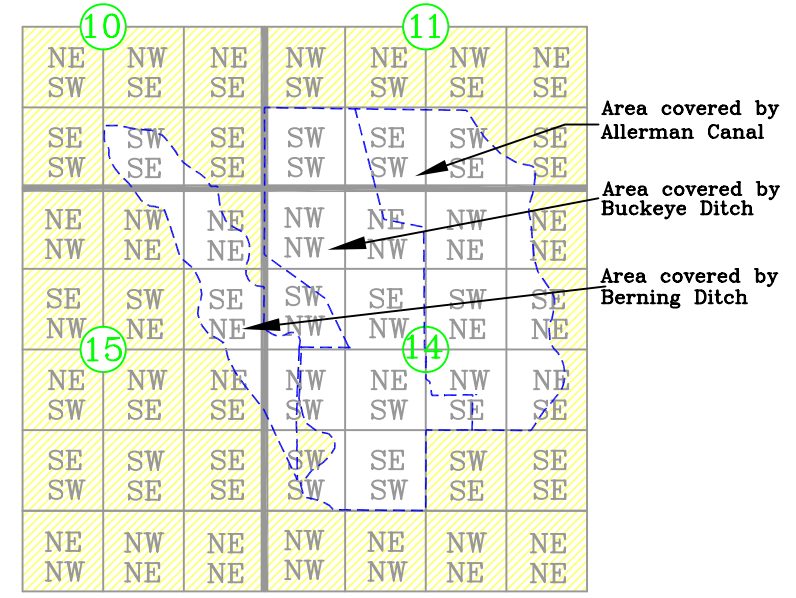

PORTION OF SECTIONS COVERED BY THIS SHEET

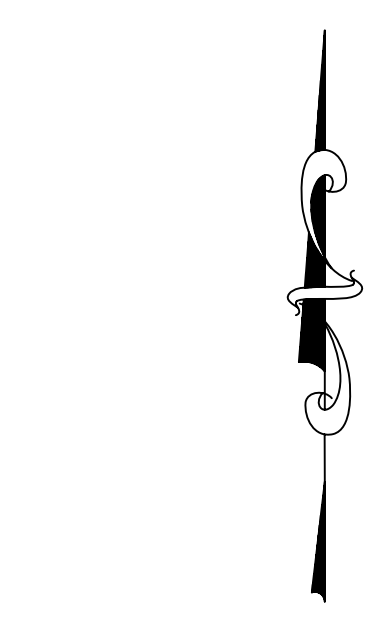

LEGEND

- lot/parcel line
- block boundary
- decree claim boundary
- section 1/4 section } Public Land Survey System (PLSS) lines
- 1/4 1/4 section }
- creek/ditch
- claim coverage on other map
- area not covered by the Alpine Decree
- Douglas County Assessor's parcel number (APN)
- block page book
- lot number

400 0 200 400 800 FT.
SCALE

NOTE: This Map is Subject to Revision at Anytime Without Notice.

REVISIONS			CHECKED BY	
DATE	BY	NOTES	DEPUTY STATE ENGINEER	TWT
02/13/03	RHZ	Added Claim 135, omitted from original map. Revised Claim boundaries based on Aerial Photographs.	PROJECT SUPERVISOR	RHZ
06/15/07	RHZ	Corrected parcel acreages in Claim 68. Revised parcel areas for Claim 129.	F.W.M. OFFICE REVIEWER	JMP

STATE OF NEVADA Division of Water Resources 123 W. Nye Ln., Carson City NV 89710	
DRAWING NO.: CR-025 Revision 1	DATE: 02/27/98
DRAWN BY: M. McCALL	