

# CARSON RIVER CLAIMS

## 56, 57A-57E, 58A-58I

Portion of Sections 13, 24 & 25; T. 12 N., R. 20 E., M.D.B.&M.

This map is solely for the purpose of describing acreage to which water rights were allocated by the final decree in the United States vs. Alpine Land & Reservoir Company, et al., D-183 BPP, and for no other purpose. The map is based upon the State Engineer's and the Federal Water Master's interpretation of the final decree and other information available in the State Engineer's and the Federal Water Master's office as of the date of this approval. This map should not be relied upon as a legal description of any specific parcel.

APPROVED BY THE STATE ENGINEER:  
 s/R. Michael Turnipseed, P.E. 9/4/98  
 R. Michael Turnipseed, P.E. Date

APPROVED BY THE FEDERAL WATER MASTER:  
 s/Garry D. Stone 9/3/98  
 Garry D. Stone Date

**CLAIM 56**

PARCEL	AREA (Acres)
US ROUTE 395	1.17
29-050-18	0.83
<b>TOTAL</b>	<b>2.00</b> acres

**CLAIM 57A**

PARCEL	AREA (Acres)
29-480-46	0.71
29-480-47	1.52
29-480-52	0.23
29-480-53	0.42
29-480-54	0.51
29-480-55	0.61
<b>TOTAL</b>	<b>4.00</b> acres

**CLAIM 57B**

PARCEL	AREA (Acres)
Cutter Ln.	0.27
29-452-21	0.21
29-452-29	0.90
29-452-32	0.32
29-452-33	1.01
29-480-47	0.35
29-480-48	0.94
<b>TOTAL</b>	<b>4.00</b> acres

**CLAIM 57C**

PARCEL	AREA (Acres)
Arabian Ln.	1.04
Carrousel Ct.	0.46
Clydesdale Ct.	0.77
Palamino Ln.	0.99
Shetland Cr.	0.46
Stallion Ct.	0.74
US Route 395	0.50
Winners Cr.	0.48
29-503-06	3.12
29-503-08	1.65
29-503-10	1.40
29-503-13	1.68
29-503-16	1.52
29-503-17	1.69
29-503-18	1.70
29-503-19	1.54
29-503-20	0.08
29-503-21	0.22
29-503-22	1.69
29-503-23	1.53
29-503-24	1.15
29-503-26	0.78
29-503-27	1.15
29-503-31	3.27
29-503-32	0.62
29-503-33	0.75
29-503-34	1.38
29-503-35	1.00
29-503-36	1.00
29-503-37	1.01
29-503-38	1.50
29-503-43	0.78
29-503-44	0.75
29-503-45	0.69
29-503-46	0.89
29-503-47	1.62
29-503-48	1.01
29-503-49	1.00
29-503-50	1.00
<b>TOTAL</b>	<b>50.00</b> acres

**CLAIM 57D**

PARCEL	AREA (Acres)
Arabian Ln.	0.95
Appaloosa Ln.	0.63
Cunningham Ln.	0.72
Palamino Ln.	0.81
29-503-20	1.46
29-503-21	1.48
29-511-01	0.36
29-511-02	2.18
29-511-03	1.91
29-511-04	2.51
29-511-05	2.51
29-511-07	0.20
29-511-12	2.72
29-511-14	1.00
29-511-15	2.15
29-511-16	2.15
29-511-17	1.00
29-511-20	0.15
29-511-21	2.31
29-511-22	2.01
29-520-05	1.54
29-520-06	1.18
29-520-07	0.12
29-520-17	0.04
29-520-18	1.00
29-520-19	1.00
29-520-20	1.00
29-520-21	1.16
29-520-31	0.19
29-520-32	0.18
29-520-33	0.28
29-520-34	0.12
<b>TOTAL</b>	<b>37.00</b> acres

**CLAIM 57E**

PARCEL	AREA (Acres)
29-092-10	0.72
29-520-17	1.28
<b>TOTAL</b>	<b>2.00</b> acres

**CLAIM 58A**

PARCEL	AREA (Acres)
Mustang Ln.	0.20
Pinto Cr.	0.20
29-441-09	0.56
29-441-14	0.66
29-441-15	1.00
29-441-16	1.00
<b>TOTAL</b>	<b>3.60</b> acres

**CLAIM 58B**

PARCEL	AREA (Acres)
Caruse Dr.	0.31
Pinto Cr.	0.47
29-441-03	0.32
29-441-06	2.13
29-441-07	2.90
29-441-08	2.00
29-441-10	0.01
29-441-17	0.44
29-441-18	0.62
<b>TOTAL</b>	<b>8.30</b> acres

**CLAIM 58C**

PARCEL	AREA (Acres)
Pinto Cr.	0.20
29-462-23	0.43
29-462-25	0.29
29-462-26	0.20
29-462-43	0.20
29-462-44	0.12
29-462-49	1.12
29-462-50	0.91
29-462-51	0.74
29-462-52	0.59
<b>TOTAL</b>	<b>4.60</b> acres

**CLAIM 58D**

PARCEL	AREA (Acres)
Pinto Cr.	0.48
Quarter Cr.	0.38
Roan Cr.	0.50
Saddle Ct.	0.65
Scout Cr.	0.04
29-462-04	0.05
29-462-05	0.53
29-462-06	0.79
29-462-07	0.78
29-462-08	4.29
29-462-16	0.16
29-462-23	0.88
29-462-35	1.21
29-462-36	1.10
29-462-37	1.22
29-462-38	1.21
29-462-39	1.22
29-462-40	1.11
29-462-41	1.22
29-462-42	1.22
29-462-43	1.61
29-462-44	0.94
29-462-45	1.71
29-462-46	1.09
29-462-53	1.09
29-462-54	1.09
29-462-55	1.08
29-462-56	1.14
29-462-59	1.08
29-462-60	1.14
29-462-61	1.00
29-462-62	1.00
<b>TOTAL</b>	<b>32.50</b> acres

**CLAIM 58E**

PARCEL	AREA (Acres)
29-462-05	0.13
29-462-06	0.43
29-462-32	0.19
29-462-33	0.18
29-462-34	1.07
<b>TOTAL</b>	<b>2.00</b> acres

**CLAIM 58F**

PARCEL	AREA (Acres)
29-452-05	0.15
29-452-09	0.30
29-452-10	0.56
29-452-13	0.83
29-452-19	0.28
<b>TOTAL</b>	<b>2.10</b> acres

**CLAIM 58G**

PARCEL	AREA (Acres)
Col. Ln.	0.33
Cutter Ln.	0.43
Paula Pl.	0.48
Sorrel Ln.	1.49
29-452-03	3.82
29-452-05	0.67
29-452-09	0.56
29-452-10	0.82
29-452-13	1.17
29-452-19	3.24
29-452-20	1.07
29-452-21	0.89
29-452-22	1.07
29-452-23	1.08
29-452-24	1.09
29-452-25	1.20
29-452-26	1.20
29-452-27	1.13
29-452-28	1.01
29-452-29	0.27
29-452-31	0.83
29-452-32	0.54
29-480-12	1.00
29-480-13	1.99
29-480-34	0.28
29-480-35	0.43
29-480-33	0.40
29-480-34	0.11
29-480-42	1.04
29-480-49	1.02
29-480-50	1.03
29-480-51	1.17
<b>TOTAL</b>	<b>33.00</b> acres

**CLAIM 58H**

PARCEL	AREA (Acres)
Sorrel Ln.	0.41
29-480-02	1.83
29-480-30	0.30
29-480-31	0.43
29-480-33	0.40
29-480-34	0.11
29-480-42	1.04
29-480-43	0.18
<b>TOTAL</b>	<b>4.70</b> acres

**CLAIM 58I**

PARCEL	AREA (Acres)
Arabian Ln.	0.65
29-511-07	7.28
29-511-08	0.23
29-511-10	0.44
29-511-22	0.30
<b>TOTAL</b>	<b>8.50</b> acres

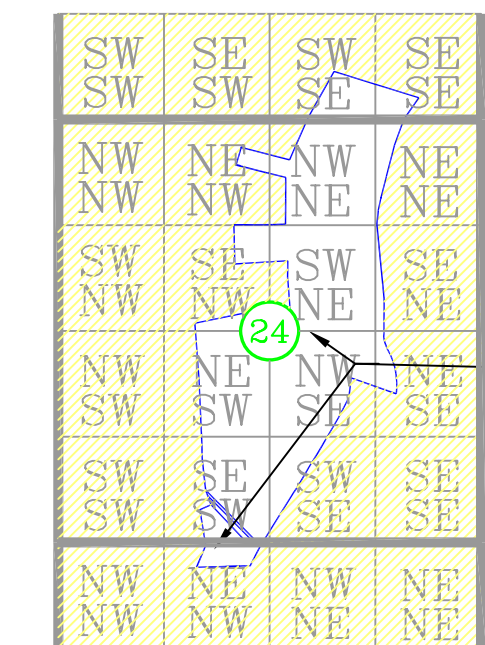
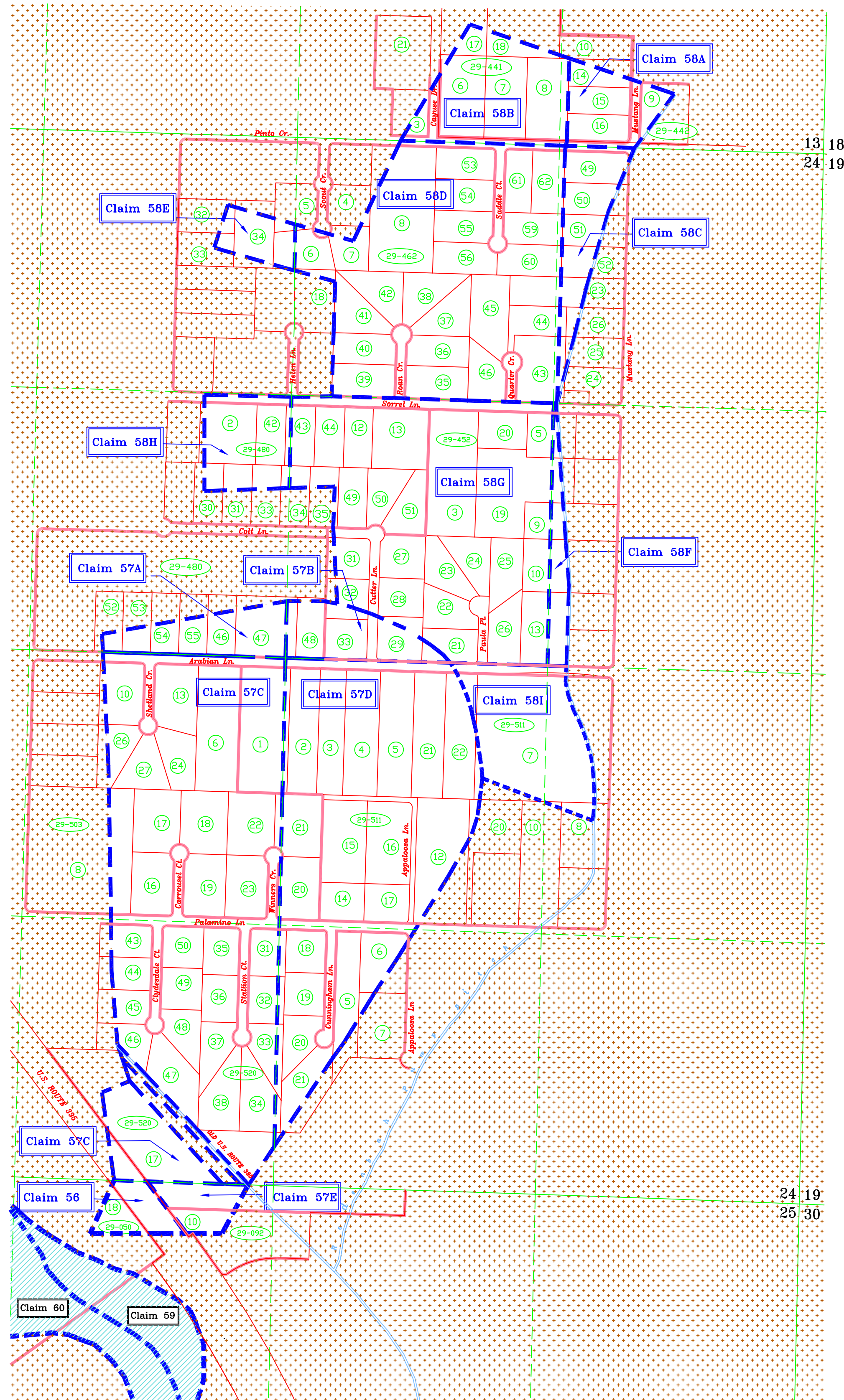

PORTION OF SECTION COVERED BY THIS SHEET

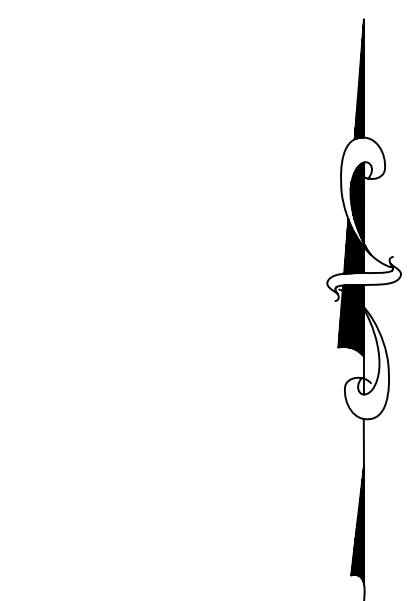

**LEGEND**

- lot/parcel line
- block boundary
- decree claim boundary
- section 1/4 section } Public Land Survey System (PLSS) lines
- 1/4 section }
- creek/ditch
- ▨ claim coverage on other sheet
- ▨ dry area not containing decreed water rights
- 99-999 Douglas County Assessor's parcel number (APN)
- 99-999 block page book
- 99 lot number

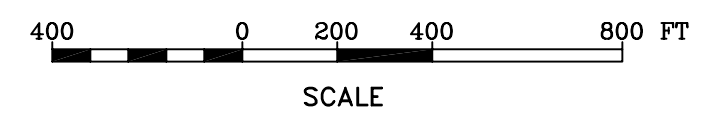

CHECKED BY			Nevada Division of Water Resources	
SECTION CHIEF			123 W. Nye Ln., Carson City NV 89710	
PROJECT SUPERVISOR		DRAWING NO.:	CR-024	
F.W.M. OFFICE REVIEWER		DRAWN BY:	M. McCall	DATE: 09/01/98