ORIGINAL

APPLICATION FOR PERMIT Serial No. 13569

TO APPROPRIATE THE PUBLIC WATERS OF THE STATE OF NEVADA

Date of first receipt and filing in State Engineer's office DEC 13 1950

Returned to applicant for correction FEB 9 1951

Corrected application filed

The undersigned James Bobb
Name of applicant

of Austin, County of Lander,

State of Nevada, hereby makes application for permission to appropriate the public waters of the State of Nevada, as hereinafter stated. (If applicant is a corporation, give date and place of incorporation.)

1. The source of the proposed appropriation is Willow Creek
Name of stream, lake, or other source

2. The amount of water applied for is 0.80 second-feet.
One second-foot equals 40 miners' inches.

3. The water to be used for Irrigation and domestic
Irrigation, power, mining, manufacturing, domestic, or other use

4. The water is to be diverted from its source at the following point:
NE¼ NW¼ Section 35, T. 11 N., R. 44 E., M.D.B.&M.
Describe as being within a 40-acre subdivision of public survey, or by course and distance to a section corner. If on unsurveyed land, it should be so stated.

IF THE WATER IS TO BE USED FOR IRRIGATION, SUPPLY THE FOLLOWING INFORMATION:

(a) Number of acres to be irrigated is 80 acres

(b) Description of land to be irrigated SE¼ SE¼ Section 27, and NE¼ NE¼
Describe by legal subdivision, or if on unsurveyed land it should be so stated and a description provided in accordance with special instruction from the State Engineer when application is returned for correction.
Section 34, T. 11 N., R. 44 E., M.D.B.&M.

(c) Use will begin about April 1 and end about Sept. 30, of each year.
Month Month

IF WATER IS TO BE USED FOR POWER, MINING, STOCK WATERING, OR OTHER USE, SUPPLY THE FOLLOWING INFORMATION:

(d) Power to be developed is _____ horsepower.

(e) Place of use _____
Give location of place of use by legal subdivision

(f) Point of return of water to stream _____
Describe in same manner as point of diversion

(g) State number and kinds of animals to be watered _____

(h) Use will begin about _____ and end about _____, of each year.
Month Month

(i) Remarks _____

DESCRIPTION OF PROPOSED WORKS

A stone dam has been constructed across the channel of Willow Creek,
State manner in which water is to be diverted, whether by dam or other works, whether through pipes, ditches, flumes, or other conduits. If water
that diverts the water into 1,300 feet of ditch that conveys it to
is to be stored in reservoirs, it should be so stated and the location of the reservoir should be given with reference to the legal subdivisions.
the irrigated land. Three springs at the head of Willow Creek have been opened up. This dam & ditch to land irrigated was in use by Jim Bobs Grandfather long prior to 1900.

5. Estimated cost of works $500.00

6. Estimated time required to construct works completed now

7. Remarks In 1925 I filed Application No. 7451, which was approved
For use of applicant
August 12, 1926. On July 18, 1928, I filed the proof of Commencement of work. Some time in the year 1937, I was called to Schurz, Nevada due to the illness of a son, and while I was there, my agent J.W.Berg informed the State Engineer that I was no longer interested in the Permit and as a result it was cancelled.

_____, Applicant.

By James R. Bobb

Compared _____

This sheet inspected _____

_____, Engineer.

_____ OF STATE ENGINEER

This is to certify that I have examined the foregoing application, and do hereby grant the same, subject to the following limitations and conditions:

The amount of water to be appropriated shall be limited to the amount which can be applied to beneficial use, and not to exceed _____ cubic feet per second.

Actual construction work shall begin on or before _____

Proof of commencement of work shall be filed before _____

Work must be prosecuted with reasonable diligence and be completed on or before _____

Proof of completion of work shall be filed before _____

Application of water to beneficial use shall be made on or before _____. Proof of the application of water to beneficial use must be filed with State Engineer on or before _____

WITNESS MY HAND AND SEAL this _____ day of _____, _____

Cancelled MAY 31 1951 because of [illegible]
refile corrected application within statutory time
[signature] State Engineer

_____
State Engineer.
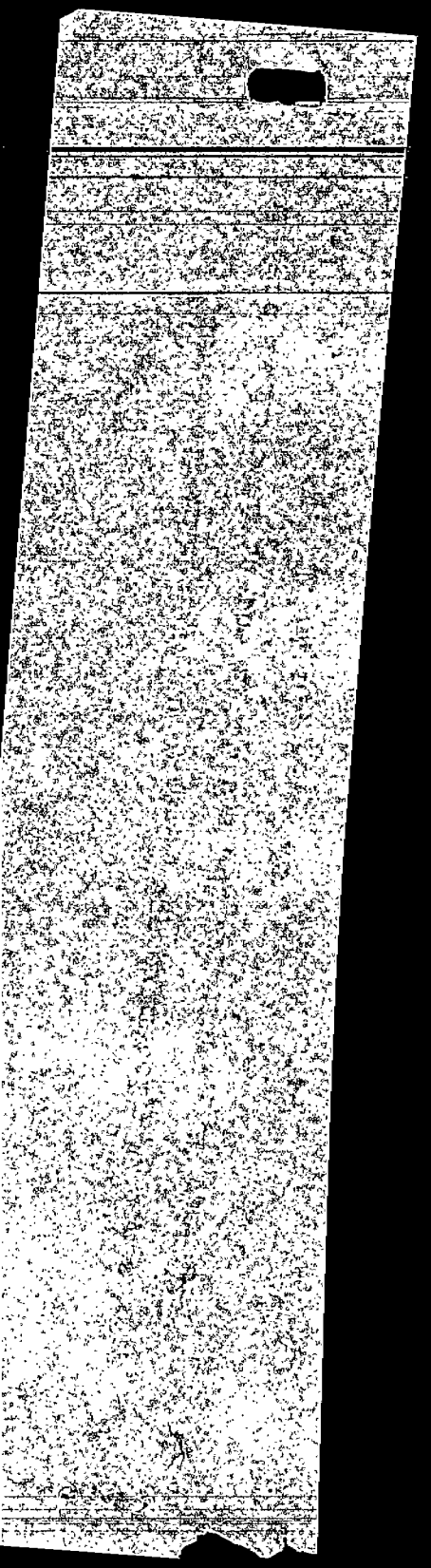
Reservoir will have an area of approximately 30 acres when full and is located in the E½ of the NW¼ and the W½ of the NE¼, Section 7, T. 38 N., R. 44 E., M.D.B.&M.