AMENDED

APPLICATION FOR PERMIT Serial No. 6165

TO APPROPRIATE THE PUBLIC WATERS OF THE STATE OF NEVADA

Date of first receipt and filing in State Engineer's office JUN 10 1920
Returned to applicant for correction JUL 9 1920
Corrected application filed JUL 19 1920

The undersigned CLARENCE S. MUNSON,
Name of applicant.

of CURRANT, County of NYE,

State of NEVADA, hereby makes application for permission to appropriate the public waters of the State of Nevada, as hereinafter stated. (If applicant is a corporation give date and place of incorporation.)

1. The source of the proposed appropriation is Artesian Well,
Name of stream, lake, or other source.

2. The amount of water applied for is One (1) second-feet.
One second-foot equals 40 miners' inches.

3. The water to be used for Irrigation and domestic purposes,
Irrigation, power, mining, manufacturing, domestic, or other use.

4. The water is to be diverted from its source at the following point: NE¼ of NE¼, Sec. 31, T. 10 N., R. 57 E., M.D.B.& M.,
Describe as being within a 40-acre subdivision of public survey, or by course and distance to a section-corner. If on unsurveyed land it should be so stated.

IF THE WATER IS TO BE USED FOR IRRIGATION, SUPPLY THE FOLLOWING INFORMATION:

(a) Number of acres to be irrigated is Eighty Acres,

(b) Description of land to be irrigated E½ of SW¼, Sec. 31,
Describe by legal subdivision, or if on unsurveyed land it
T. 10 N., R. 57 E., M.D.B.& M.,
should be so stated and a description provided in accordance with special instruction from the State Engineer when application is returned for correction.

(c) Irrigation will begin about April 1st and end about
Month.
November 30th, of each year.
Month.

IF WATER IS TO BE USED FOR POWER, MINING, TRANSPORTATION, OR OTHER USE, SUPPLY THE FOLLOWING INFORMATION:

(d) Power to be developed is _____ horsepower.

(e) Works to be located _____
Give 40-acre subdivision on which works will be located, or locate by course and distance to a section-corner.

(f) Point of return of water to stream _____
Describe in same manner as point of diversion.

(g) Remarks _____

DESCRIPTION OF PROPOSED WORKS

Water is diverted by means of a drilled well, and conveyed to the

State manner in which water is to be diverted, whether by dam or other works, whether through pipes, ditches, flumes, or other conduits. If water

lands proposed to be irrigated by means of pipes, ditches, and

is to be stored in reservoirs it should be so stated and the location of the reservoir should be given with reference to the legal subdivisions.

laterals.

5. Estimated cost of works $400.00

6. Estimated time required to construct works Two (2) Months.

7. Remarks

For use of applicant.

Clarence S. Munson, Applicant.

By

Compared F.P. Jones.

This sheet inspected

, Engineer.

APPROVAL OF STATE ENGINEER.

This is to certify that I have examined the foregoing application, and do hereby grant the same, subject to the following limitations and conditions:

This permit is issued subject to all prior rights on the source. It is assumed by the granting of this application that the waters sought to be appropriated are not percolating and therefore come within the jurisdiction of the State Engineer. The State reserves the right to regulate the use of the water herein granted at any and all times. It is distinctly understood that applicant agrees to the terms herein contained.

The amount of water to be appropriated shall be limited to the amount which can be applied to beneficial use, and not to exceed 0.8 cubic foot per second.

Actual construction work shall begin on or before July 10, 1921.

Proof of commencement of work shall be filed before August 10, 1921.

Work must be prosecuted with reasonable diligence and be completed on or before September 10, 1921.

Proof of completion of work shall be filed before October 10, 1921.

Application of water to beneficial use shall be made on or before October 10, 1924. Proof of the application of water to beneficial use must be filed with State Engineer on or before November 10, 1924.

WITNESS MY HAND AND SEAL this 10th. day of February, 1921.

J. G. Scingham

State Engineer.

Proof of labor filed AUG 12 1921

Proof of completion of work filed NOV 29 1921

Proof of beneficial use filed June 13 - 1922 March 8, 1926.

Cultural Map filed March 20, 1926

Certificate No. 1206 Issued Sept 10 1926 for 0.3689 c.f.s. irr. Ed. dom

Recorded Bk. Page

County Records

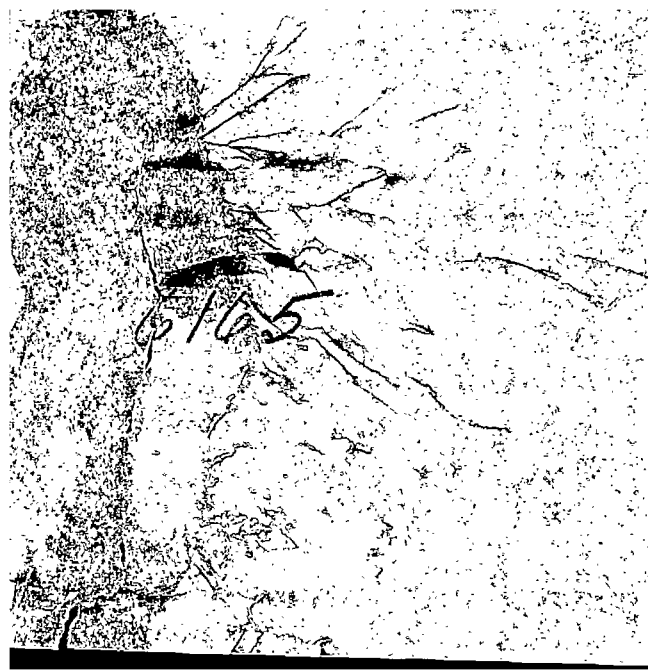

ASSIGNED on March 19, 1945 by Clarence S. Munson to Gilbert Campbell. Deed filed August 13, 1952.

ASSIGNED on April 13, 1946 by Gilbert Campbel to S. B. Gallegos, et. ux. Deed filed August 13, 1952.

ASSIGNED on July 18, 1949 by S. B. Gallegos et. ux. to John D. Gallegos. Deed filed August 13, 1952.

ASSIGNED on December 14, 1949 by John D. Gallegos to Tabbit Blackeye and Mike Blackeye. Deed filed August 13, 1952.
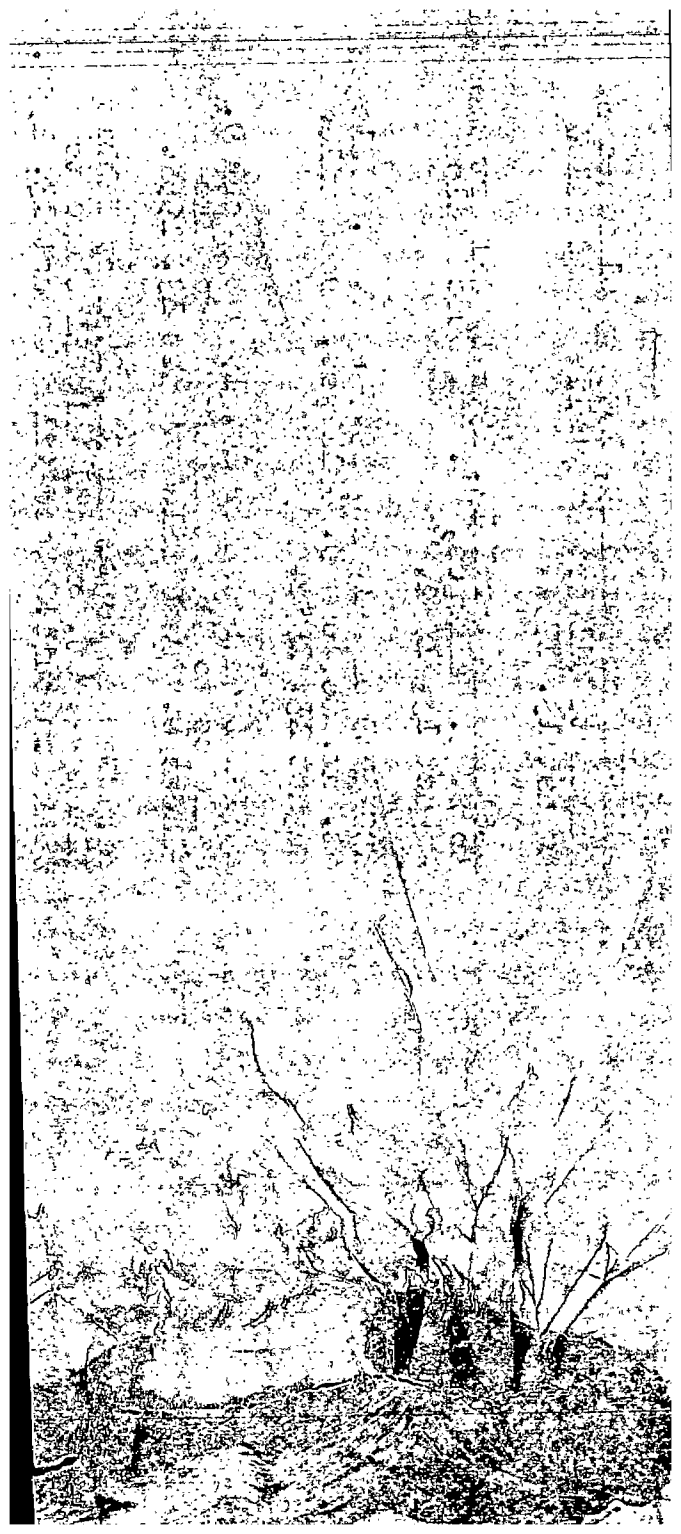
ASSIGNED on September 11, 1951 by Tabbit Blackeye, et. ux. and Mike Blackeye to John Manzonie. Deed filed August 13, 1952.